I'M A LITTLE BLACKBIRD LOOKING FOR A BLUEBIRD

A.H. Woods

Presents

Florence Mills

in

Dixie to Broadway

Words by
GRANT CLARKE
and
ROY TURK
Music by
GEO. W. MEYER
and
ARTHUR JOHNSTON

Mandy Make Up Your Mind

Dixie Dreams

Jazz Time Came From the South

I'm a Little Blackbird Looking For a Bluebird

ving Berlin, Inc.
AUSIC PUBLISHERS
Broadway New York

I'm A Little Blackbird Looking For A Bluebird

Lyrics by
GRANT CLARKE
ROY TURK

Music by
GEO. W. MEYER
ARTHUR JOHNSTON

Moderato

mf *rall.*

VOICE

p

Nev-er had no hap-pi - ness — Nev-er felt no-one's ca - ress
Tho' I'm of a dark-er hue, — I've a heart the same as you,

— Just a lone-some bit of hu-man - i-ty
— And I crave that real kind of hap - pi-ness,

Born on a Fri-day I guess Blue as an-y-one can be —
Please tell me what I can do. I've been read-ing Mat-er - linck-

Copyright MCMXXIV by IRVING BERLIN, Inc. 1607 B'way. N.Y.
International Copyright Secured *All Rights Reserved*

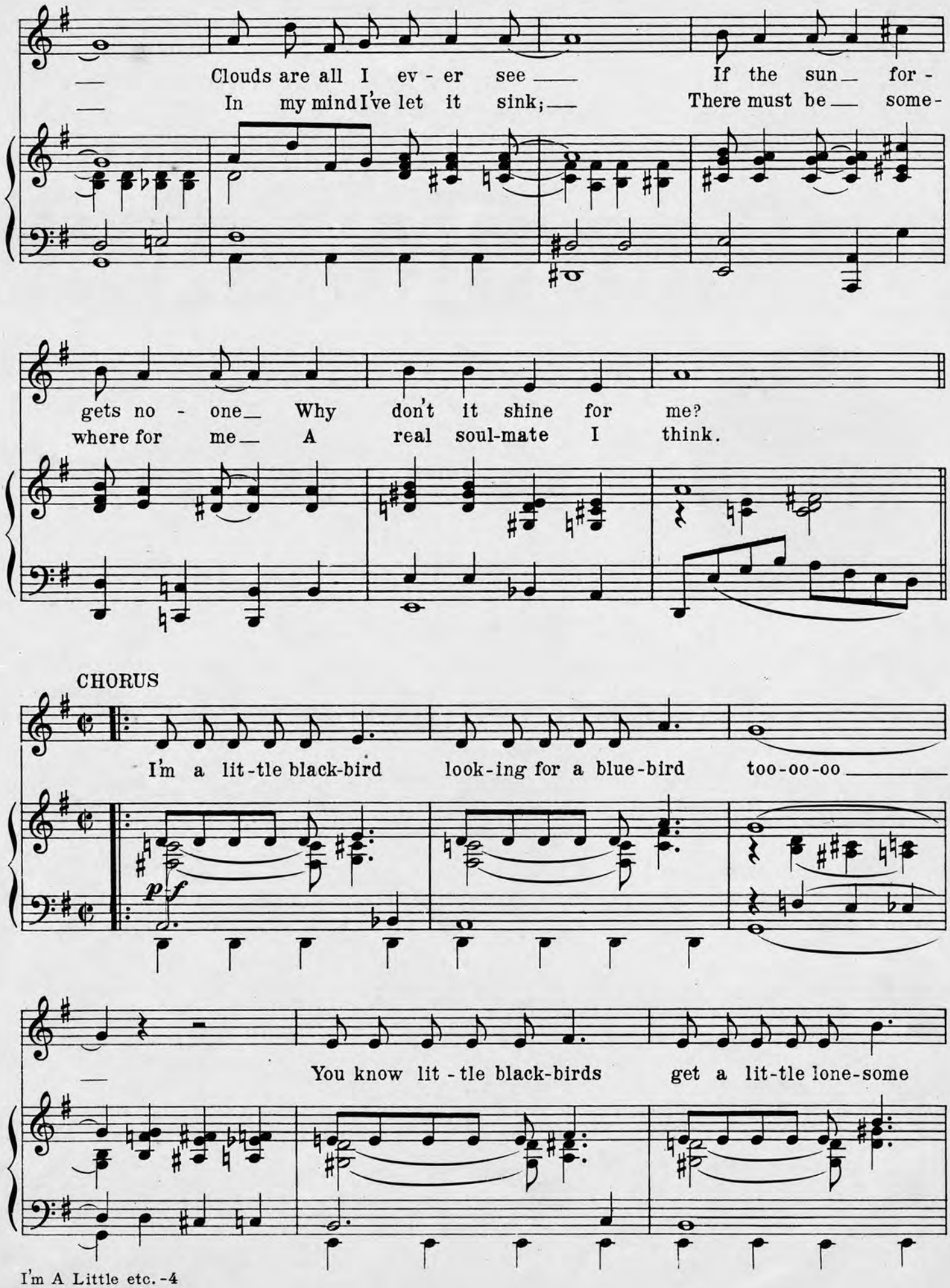
Clouds are all I ev - er see If the sun for -
In my mind I've let it sink; There must be some-
gets no - one Why don't it shine for me?
where for me A real soul-mate I think.
CHORUS
I'm a lit-tle black-bird look-ing for a blue-bird too-oo-oo
p f
You know lit - tle black-birds get a lit-tle lone-some

too and blue I've been all o-ver from East to West

In search of some-one to feath-er my nest Why don't I find one the

same as you do The an-swer must be that I am a hoo-doo

I'm a lit-tle jazz-bo look-ing for a rain-bow too-oo-oo

Build-in' fair-y cas-tles Same as all the white folks do that's true

For love I'm dy-in' my heart is cry-in' A wise old owl said,

"Keep on try-in'" I'm a lit-tle black-bird look-ing for a blue-bird

1 too.

2 too.

THE WALTZ SONG SENSATION

FROM IRVING BERLIN'S NEW MUSIC BOX REVUE

THE WALTZ OF LONG AGO

Words and Music
by IRVING BERLIN

Valse Moderato

CHORUS

I love to dance the dream-y waltz of long a - go When grand ma - ma and grand pa - pa were girl and beau I can see them there

mf-f

Copyright MCMXXIII by IRVING BERLIN Inc. 1607 Bway, N.Y.
International Copyright Secured *All Rights Reserved*

COPIES ON SALE WHEREVER MUSIC IS SOLD

This Number can also be had for your Phonograph and Player Piano