# KENTUCKY DAYS



PERCY WENRICH HOMER HOWARD

THE WENRICH-HOWARD CO.

MUSIC PUBLISHERS

1410 Broadway, Corner 39th St., Suite 701-702

NEW YORK

WORDS BY

Jack Mahoney

MUSIC BY

Percy Wenrich

5

# Kentucky Days.

Words by
JACK MAHONEY.

Music by
PERCY WENRICH.

Marcia moderato.

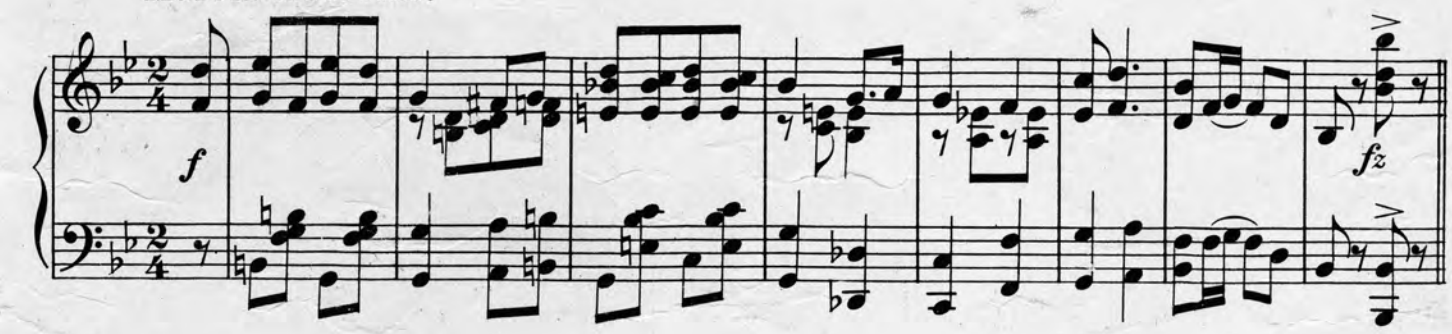


In my dreams I wan - der back to old Ken-tuck - y
In your eyes the love-light that I saw long long a -

𝄋 *Till ready.*

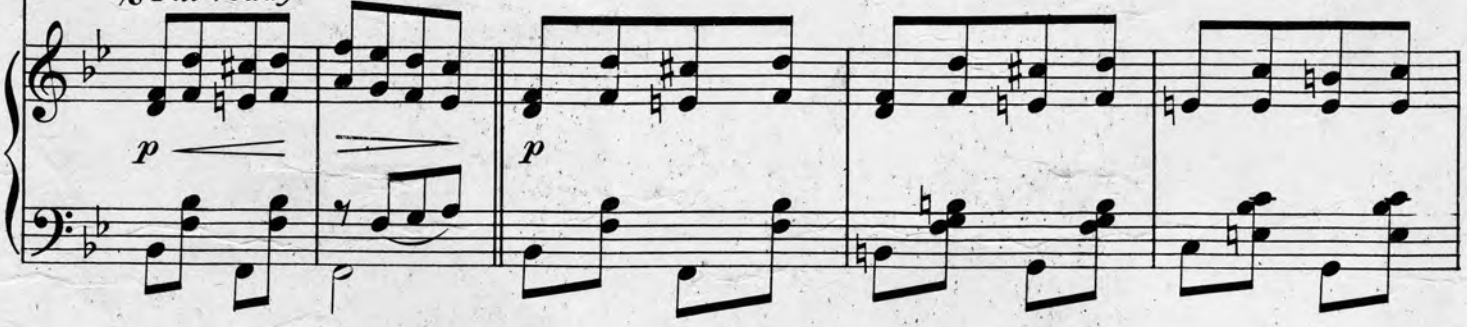


days, When you and I were young,
go, Has shone thro' all these years,

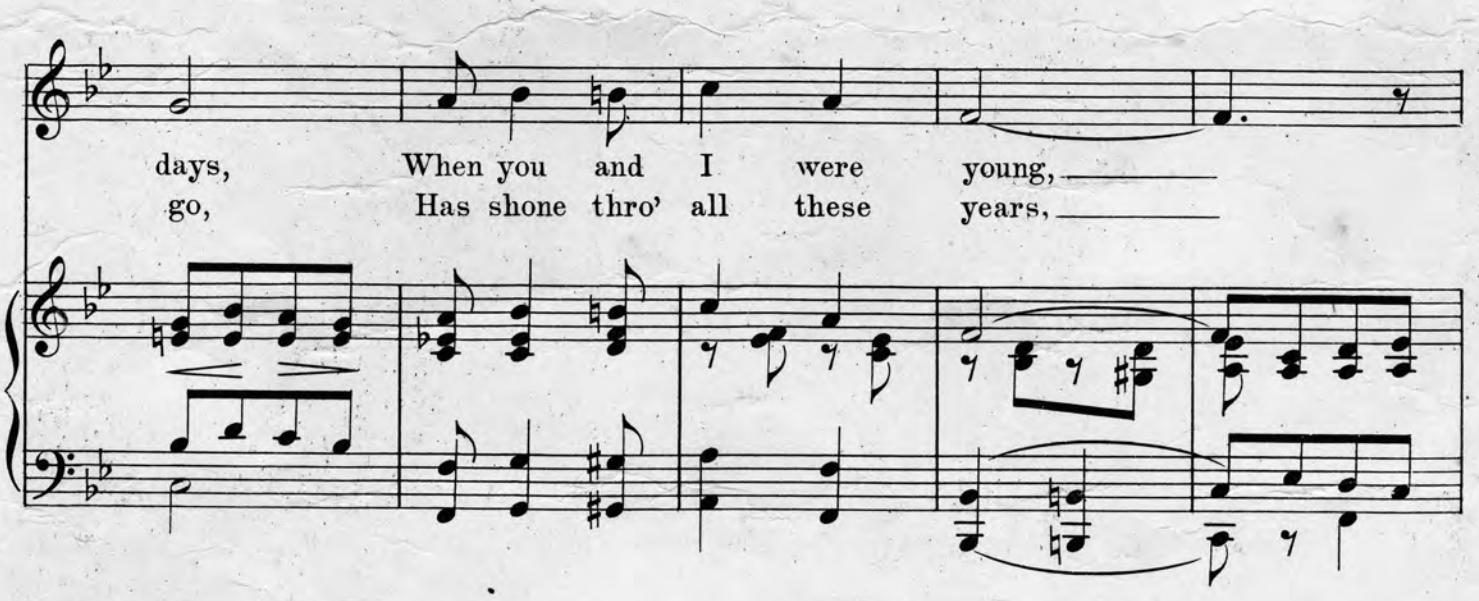

Copyright 1912 by the Wenrich - Howard Co., 1416 B'way, New York.
International Copyright Secured.

To the scenes of Auld Lang Syne my mem-'ry fond-ly strays,
When our dream of bliss is end-ing in life's twi-light glow,

*p*

And life's sweet song, dear, we two have sung,
Dear-ie, my heart will melt in-to tears,

Old Ken-tuck-y bor-rowed all its sun-shine from you, From
When the Mas-ter calls you I won't know what to do, How

your eyes of blue, and your man-ner, too,
I'll sigh for you, till He calls me, too,

You were al - ways ten - der heart - ed, so kind and
Then our end - less hon - ey - moon will dawn, dear, a -

true, We were luck - y in Ken - tuck - y, Sue.
new, I'll car - ess you and I'll bless you, Sue.

CHORUS.

Ken-tuck-y Days Ken-tuck - y Days And your sweet Ken -

*p = f*

tuck - y ways I'd steal some cher-ries from your fa - ther's

tree, And you'd al - ways take the blame when he'd blame me, Ken-tuck - y

Days ____ Ken-tuck - y Days ____ Where the sun - shine ev - er

stays, ____ Your Dad grew peach-es, too, I took one and that was

you, In those old Ken - tuck-y Days. ____ Ken-tuck-y Days. ____

1. 2.

*fz* D.S.



TELLER, SONS & DORNER, NEW-YORK.

# PERCY WENRICHS FIRST BALLAD A SONG OF THE HEART

## Let's Stroll In The Garden Of Dreams.

Words by
JACK MAHONEY.

Music by
PERCY WENRICH.

Andante moderato.

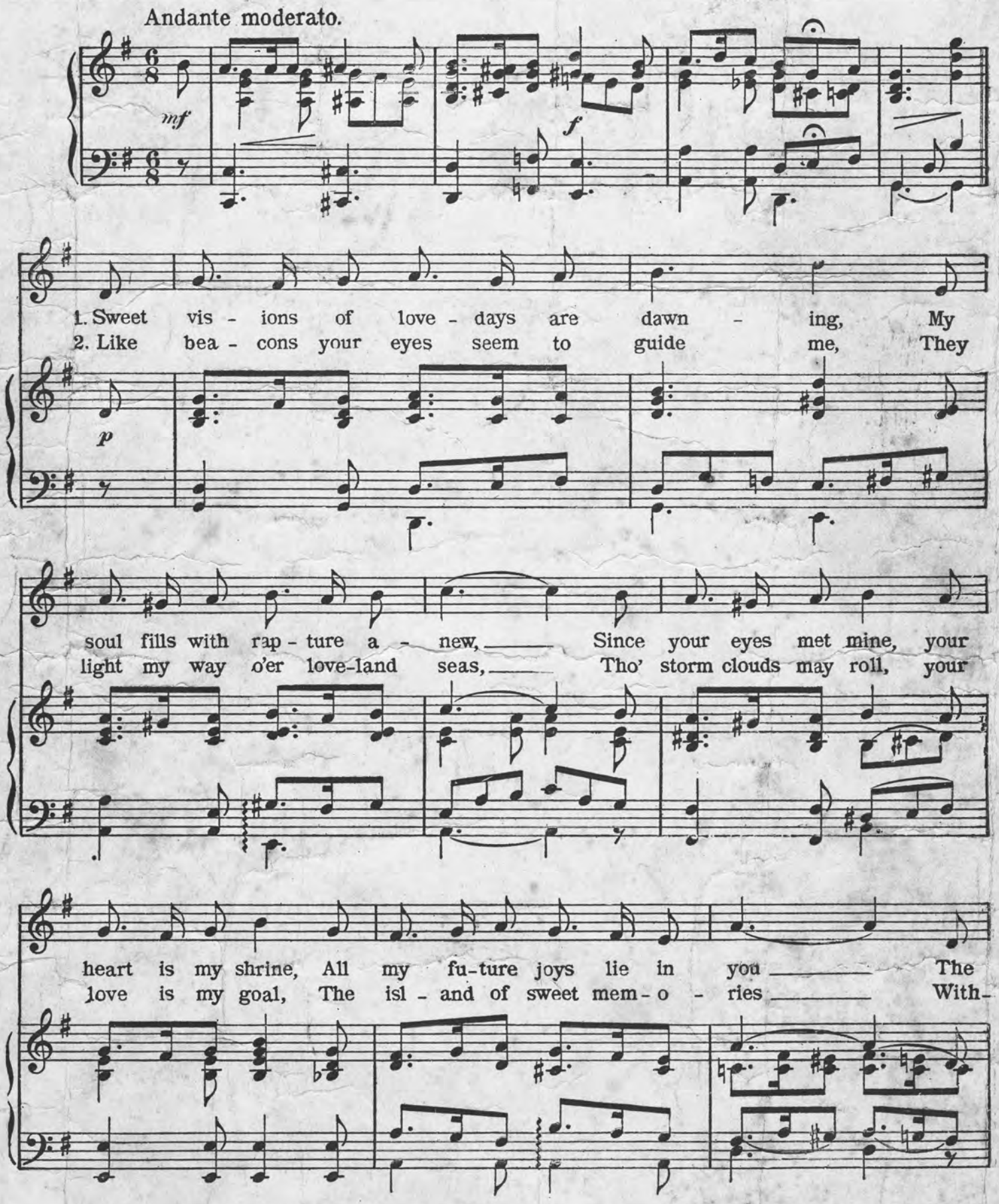


Copyrighted 1912 by The Wenrich - Howard Co. 1416 Broadway, New York