INDIA RUBBER



BY "DUKE BAIERS"

PUBLISHED BY
—WILL-A-YOUNG—
FORT WAYNE IND.

INDIA RUBBER

DUKE BAIER

Slow Drag Tempo

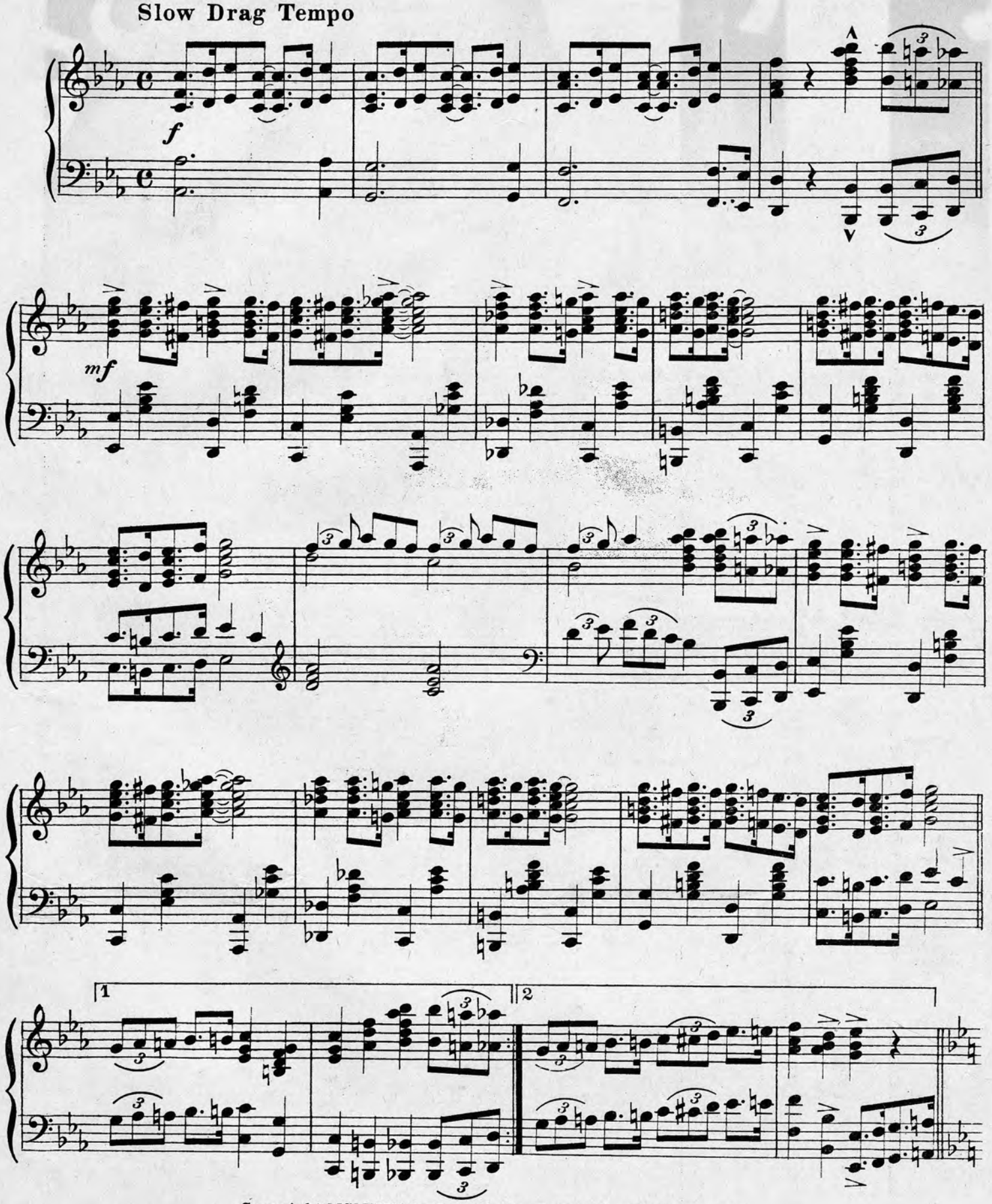

Copyright MCMXIII by Baier & Slagle Pub. Co., Ft. Wayne, Ind.
International Copyright Secured
Copyright transferred MCMXV to Will. A. Young, Ft. Wayne, Ind.

TRIO

f

mf - ff

ff

FAMOUS AND POPULAR FROM COAST TO COAST

PIANO PLAYERS' AND ORCHESTRA LEADERS' FAVORITE

ASK TO HEAR IT — THEN GET IT

PANAMA

By LEE S. ROBERTS

THE ONE ORIGINAL DANCE AND PIANO NUMBER

BY THE COMPOSER OF "VALSE PARISIENNE"

Respectfully dedicated to the people of San Francisco

THE PANAMA

(THE 1915 DANCE)

Moderato — LEE S. ROBERTS

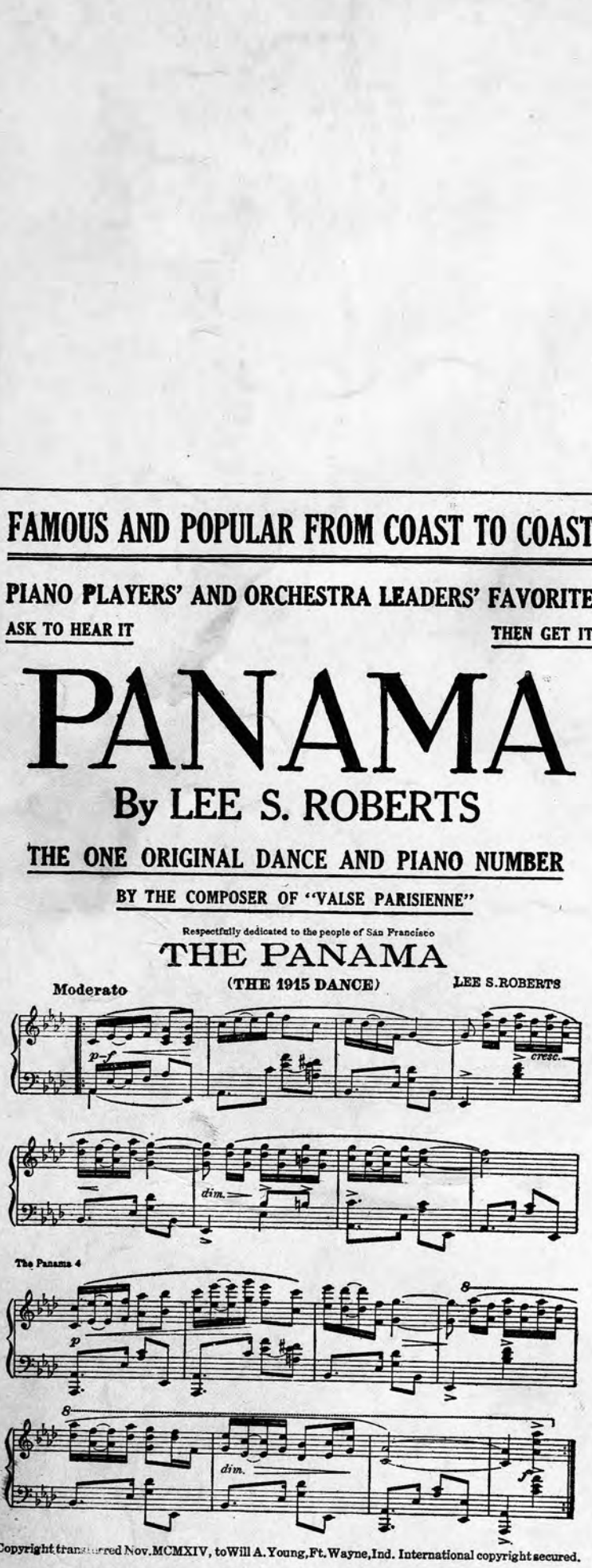

Copyright transferred Nov. MCMXIV, to Will A. Young, Ft. Wayne, Ind. International copyright secured.

AFTER TRYING THE ABOVE STRAIN, ORDER YOUR COPY TODAY

For sale wherever music is sold, or sent postpaid for 25 cents per copy by the publisher

WILL A. YOUNG

FORT WAYNE, INDIANA

DANCERS LIKE IT

HARRIMAN

CAKE WALK — FOX TROT

By LEE S. ROBERTS

A POSITIVE HIT—PIANO PLAYERS WANT IT

Harriman Cake Walk

Fox Trot- LEE S ROBERTS

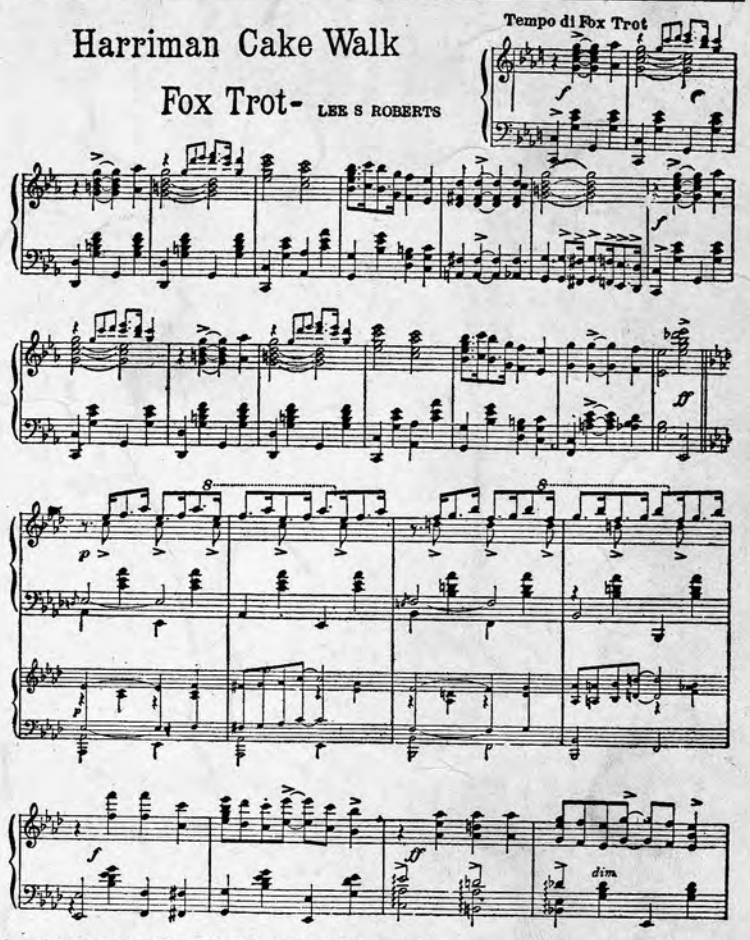

Copyright transferred Jan. MCMXVI, to Will A. Young, Ft. Wayne, Ind. International copyright secured.

THE MOST UNIQUE INSTRUMENTAL NOVELTY CAKE WALK HIT THE COUNTRY HAS EVER HEARD—GET IT TODAY!

For sale wherever music is sold or sent postpaid for 25 cents per copy by the publisher

WILL A. YOUNG

FORT WAYNE, INDIANA