SOME DAY YOU'LL KNOW I LOVED YOU

SONG & REFRAIN



WORDS BY
GEO. COOPER.

MUSIC BY
CHAS. E. PRATT.

5

F. B. HAVILAND PUB. CO.
NEW ZEALAND BUILDING NEW YORK BROADWAY & 37TH ST.

Etherington

Five Semi-Classic Ballads by R. M. STULTS, Composer of "THE SWEETEST STORY EVER TOLD."

Love Me Again.

50c.

Andante. (not too slow.)

mp

Love me a-gain as you used to do, Love me a-gain for I long for you, Wak-ing or sleeping your face I see;
Oft as I sit in the twilight's shade, Watching the sun-set o'er field and glade, Far in the distance I hear the dove,

Copyright, 1910, by F. B. Haviland Publishing Co., Inc., 125 W. 37th St., N. Y. International Copyright Secured.
Entered according to the Act of Parliament of Canada at the Department of Agriculture.

Beloved.

50.

Andante con espress.

mp

There may be oth-er fa-ces fair as thine, And other hearts that speak of love, But I would worship at no oth-er shrine, Thou
There may be oth-er suns that somewhere shine, But which no mortal eye may see, There may be oth-er eyes as blue as thine, Yet

mp marcato. L. H. R. H. *Ped.*

Copyright, 1910, by F. B. Haviland Publishing Co., Inc., 125 W. 37th St., N. Y. International Copyright Secured.
Entered according to the Act of Parliament of Canada at the Department of Agriculture.

Let Me Call You "Dearie."

50.

mp con moto

Let me call you "dearie," as I used to do, Let me call you "dearie," for I love but you,
Let me call you "dearie," when the sun shines clear, Let me call you "dearie," when the world seems drear,

mp

Copyright, 1910, by F. B. Haviland Publishing Co., Inc., 125 W. 37th St., N. Y. International Copyright Secured.
Entered according to the Act of Parliament of Canada at the Department of Agriculture.

Memories.

50.

Andant con espress.

mp

I see the woods and shady vale,..... I hear the brook-let play,..... As o'er its pebbles, bright and
I hear the wind sing thro' the trees,..... That skirt the moss grown height,..... I hear the night bird's dulcet

Copyright, 1907, by F. B. Haviland Publishing Co., Inc., 125 W. 37th St., N. Y. International Copyright Secured.
Entered according to the Act of Parliament of Canada at the Department of Agriculture.

The Choir Angelic.

50.

Andante.

mp

'Twas in a grand Ca - the - dral, And near the close of day,..... A per - fect peace o'er-came me, As
It was a heav'nly vis - ion, That stirred my soul that day,..... The souls of ma - ny ran - somed, All

Copyright, 1907, by F. B. Haviland Publishing Co., Inc., 125 W. 37th St., N. Y. International Copyright Secured.
Entered according to the Act of Parliament of Canada at the Department of Agriculture.

SOME DAY YOU'LL KNOW I LOVED YOU.

SONG AND REFRAIN.

Words by
GEORGE COOPER.

Music by
CHARLES E. PRATT.

Moderato.

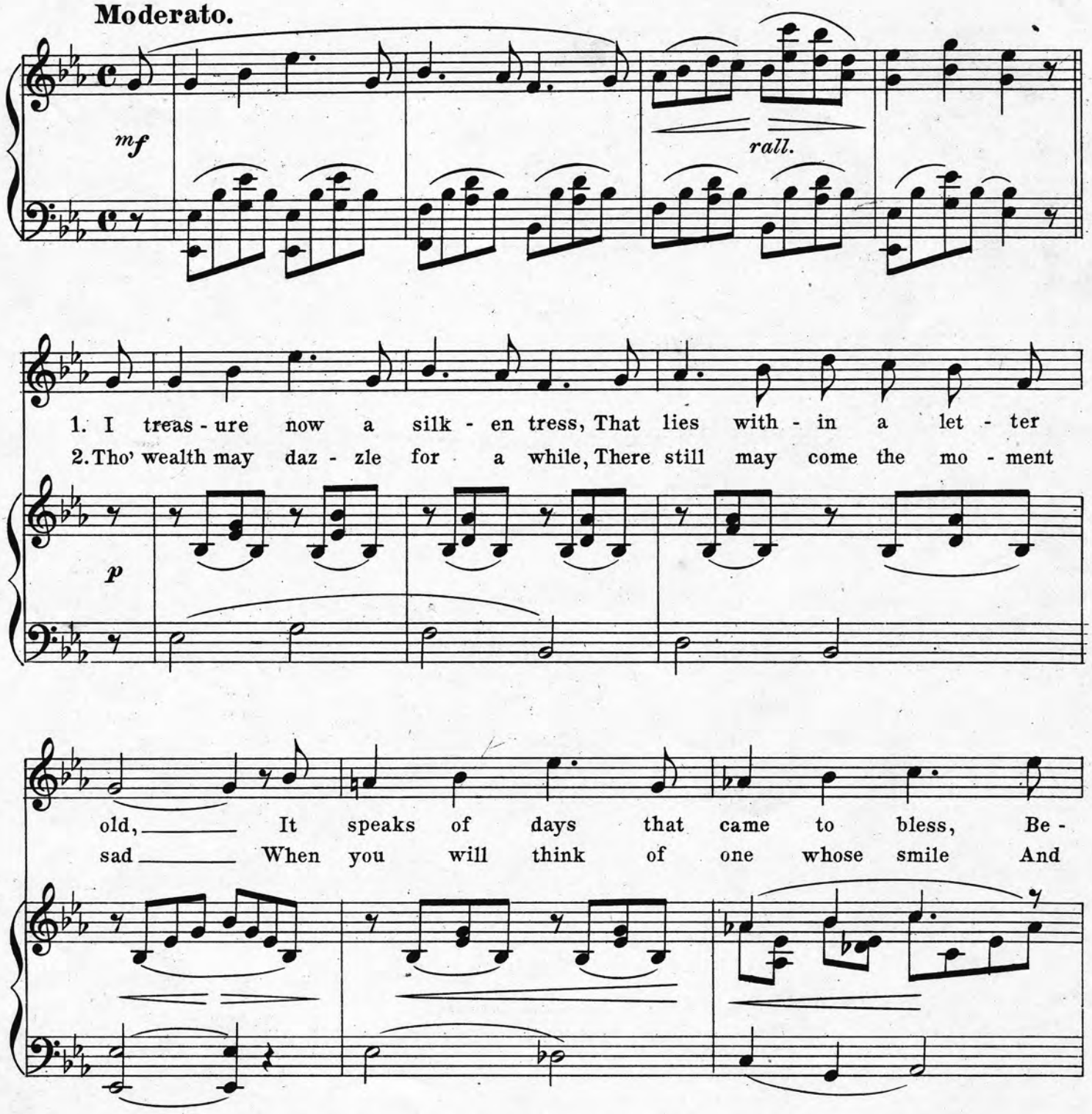

Copyright transferred 1911 to F. B. Haviland Pub. Co. 125 W. 37th St. New York. by Alberto Himan.
Entered at Stationers Hall, London.

Three charming ballads by the composer of "The Sweetest Story Ever Told;" "Let Me Call You Dearie;" "Beloved" and "Love Me Again." Don't fail to secure copies of these beautiful songs.

rall. *a tempo.*

fore your love grew strange and cold. May ev - 'ry joy still
ten - der words made life so glad. Al - though for me the

rall. *a tempo.*

lin - ger near, For you the bliss, for me the
path is drear, No cloud a - bove your way be

strife; Some day you'll know I loved you, dear, Yes,
cast; Some day you'll know I loved you, dear, Ah!

rall.

loved you bet - ter far than life!
loved you fond - ly till the last!

colla voce.

"Somebody Else, It's Always Somebody Else," a novelty ballad that is sweeping the Country, the biggest hit we have ever published. Don't fail to secure a copy.

REFRAIN.

Tho' fate has willed that we be part-ed, Tho' skies for you are bright and

p *pp*

clear, Some day when you are lone-ly heart-ed,- Some day you'll

f *f* *p* *p*

know I loved you, dear! Some day when you are lone-ly

f *p* *f*

heart-ed,- Some day you'll know I loved you, dear!

rit. *colla voce.*

"Cupid's I. O. U." a flirting song with a pretty story and a simple swinging melody. You will be charmed with it. Secure a copy of this song at once.

WE HAVE PUBLISHED POPULAR MUSIC FOR TWENTY YEARS.

TO THE "CLEF CLUBS" OF AMERICA



We have also published Fifty of the biggest Song and Instrumental successes ever published in this Country But

THE CLEF CLUB

MARCH

by

JAMES REESE EUROPE

is the greatest instrumental number we have EVER published.

THIS IS JUST A SAMPLE OF IT.

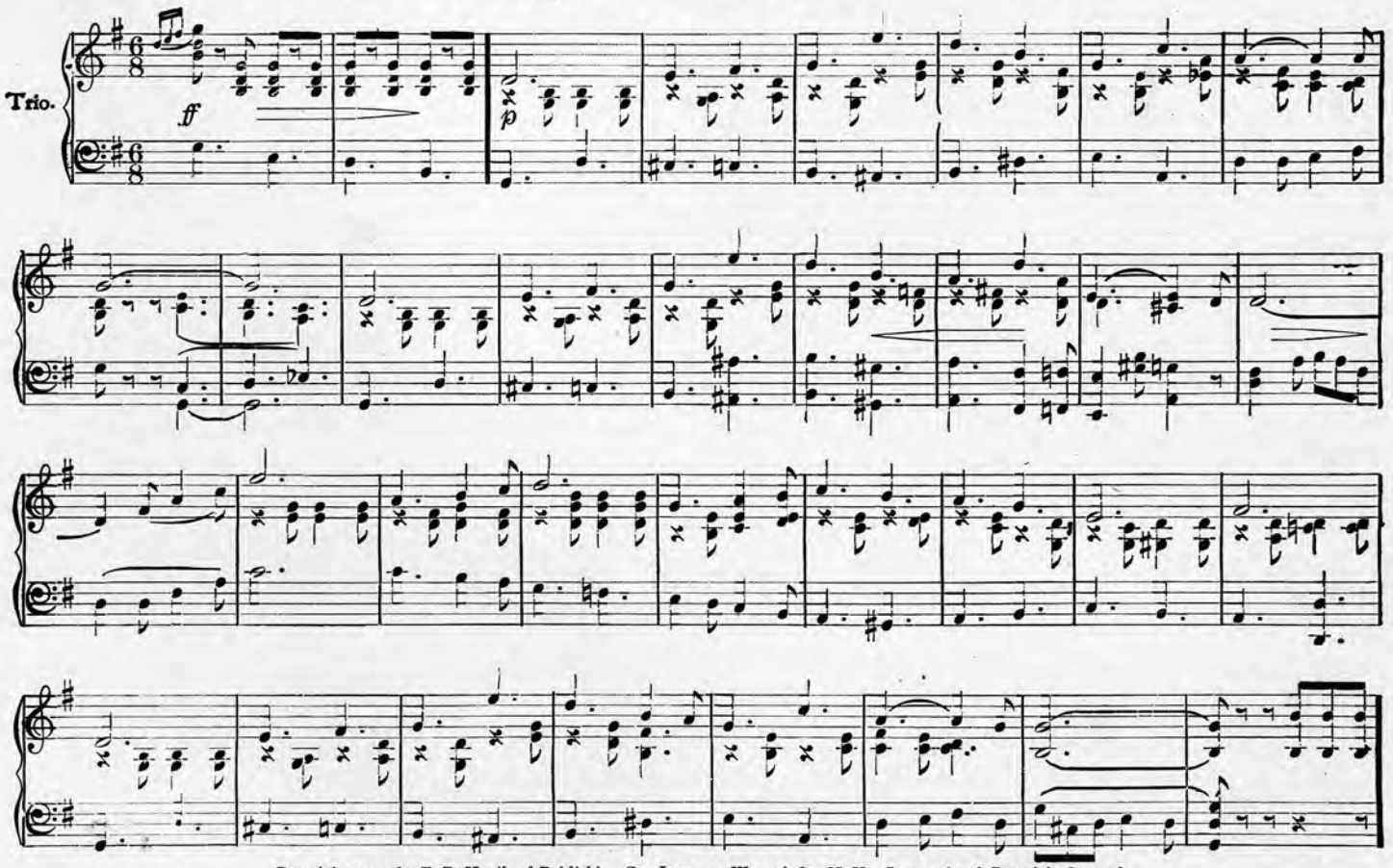

Copyright, 1910, by F. B. Haviland Publishing Co., Inc., 125 W. 37th St., N. Y. International Copyright Secured.

Dont fail to secure a Complete Copy of this Great March, it is For Sale wherever Music is sold or can be obtained direct from us.

F. B. Haviland Pub. Co., 125 W. 37th St. New York.