TRIXY

TWO-STEP



BY

LIBBIE ERICKSON

5

W. F. Poll a Company
PUBLISHERS.
GRAND OPERA HOUSE BLOCK

GENEVIEVE

Words by C. P. Mc DONALD

Music by ALBERT GUMBLE

Tempo di Marcia

ff

I must go de - fend Old Glo - ry, Gen-e - vieve, I
When the can-non's roar is sound-ing, Gen-e - vieve, And

p

al - most hear the ring of steel on steel, But I
'round me fall my com-rades, tried and true; When the

lin - ger just to kiss you ere I leave, I
or - der: "Read - y Charge" we will re - ceive, It's

Copyright MCMIV by W. C. Polla Co.

"TRIXY"

TWO-STEP

Arr by WM. B. FASSBINDER

LIBBIE ERICKSON

Allo. mod.

TWO-STEP

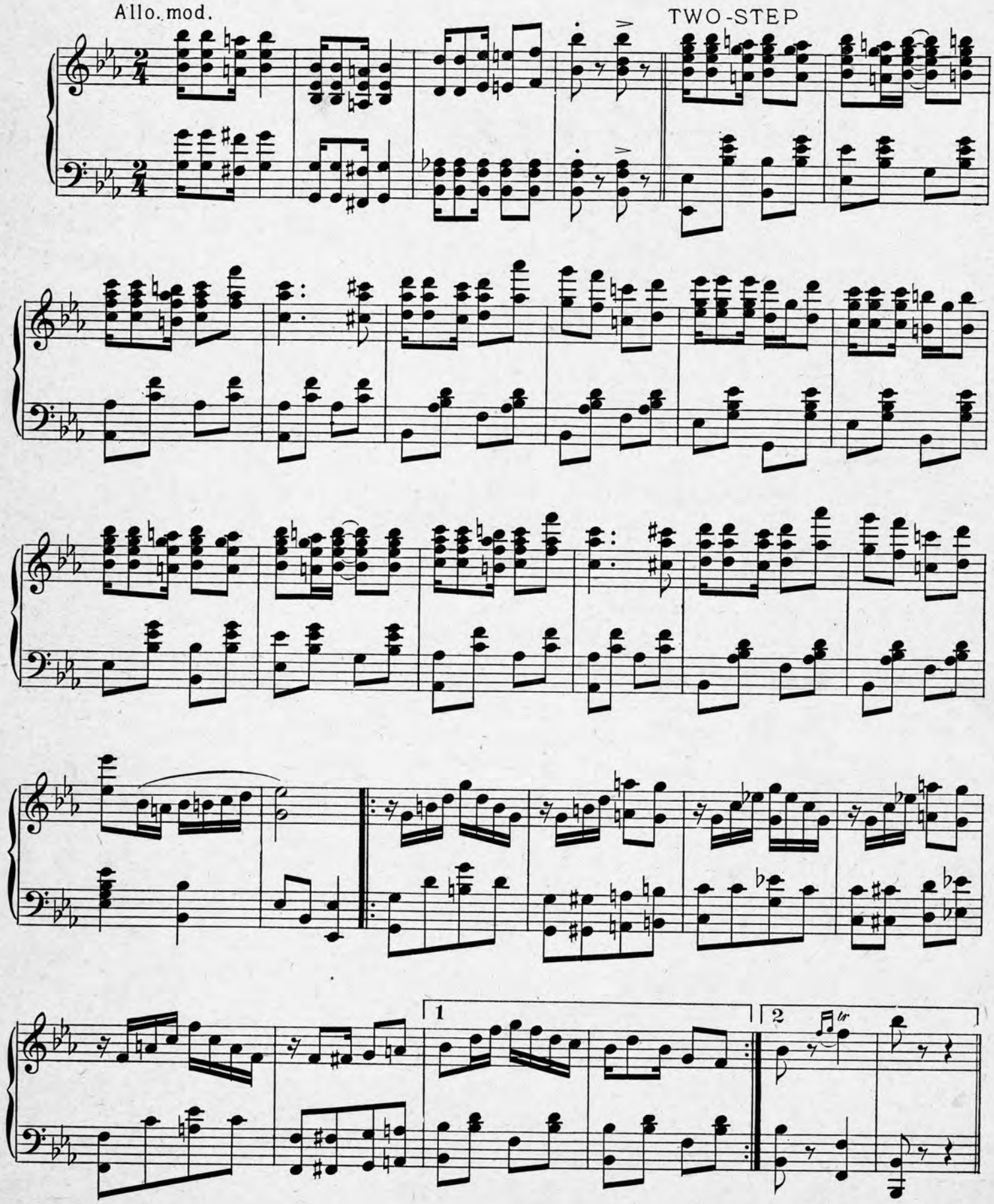

Copyright MCMIV by Libbie Erickson. Copyright transfered MCMIV to Wm. Polla Co.

TRIO

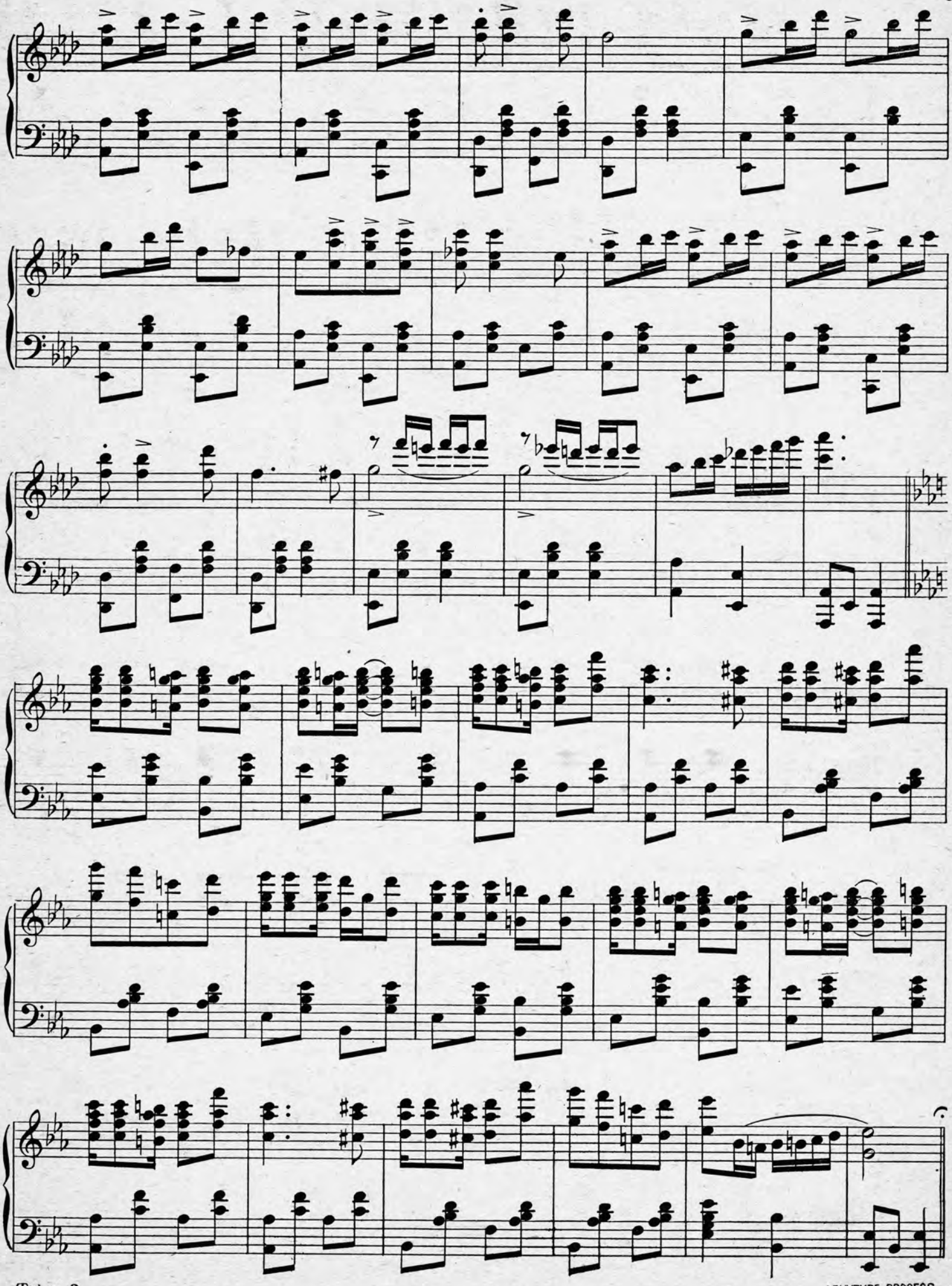

LEVYTYPE PROGESS
CHICAGO

NORTH WINDS

MARCH & TWO-STEP

W.C.POWELL

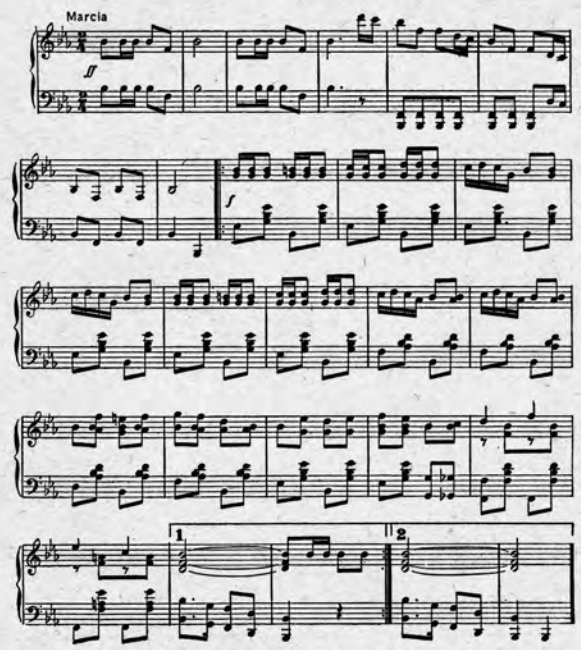

Copyright MCMIII by W. C. Polla & Co.

SHANNON WALTZES

W.C.POWELL

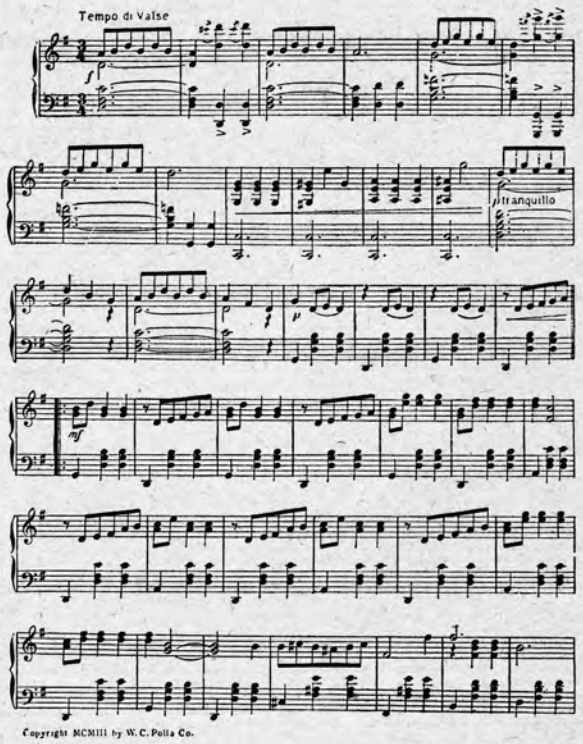

Copyright MCMIII by W. C. Polla Co.

FUNNY FOLKS

Words by C.P. Mc DONALD

Music by W. C. POWELL

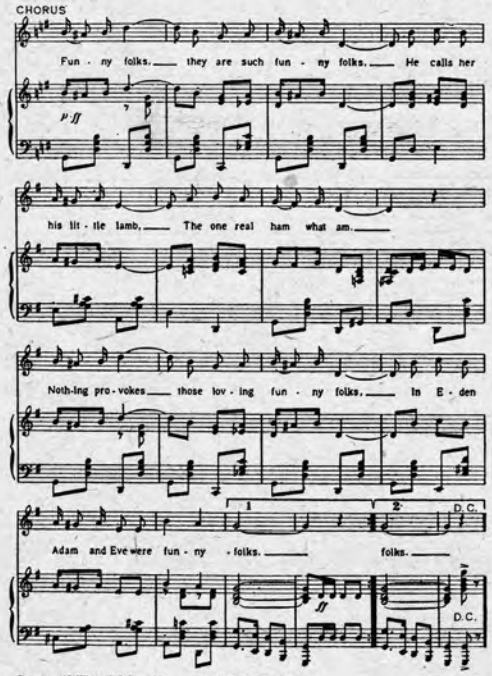

Copyright MCMIV by W. C. Polla Co. International copyright secured

VIRGINIA BEAUTIES

MARCH AND TWO-STEP

W. C. POWELL

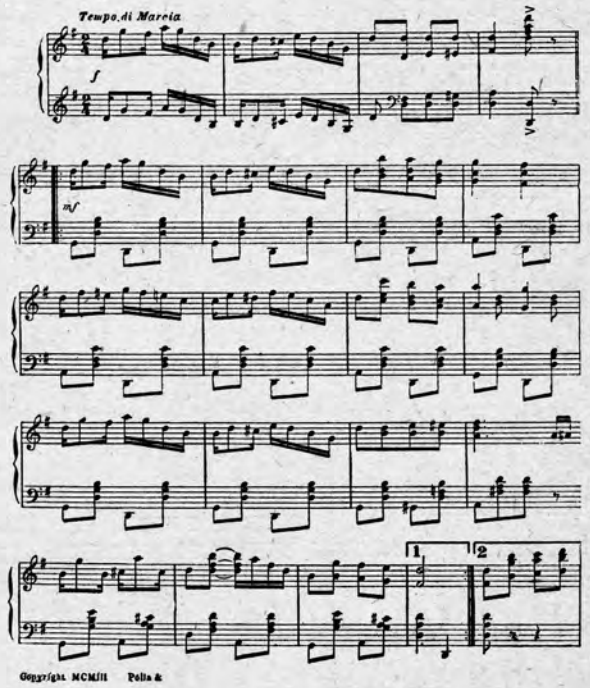

Copyright MCMIII Polla &

RAGTIME IN THE MOON

CAKE WALK

LAWRENCE DUBUCLET

Composer of "MY MOSY BABE"

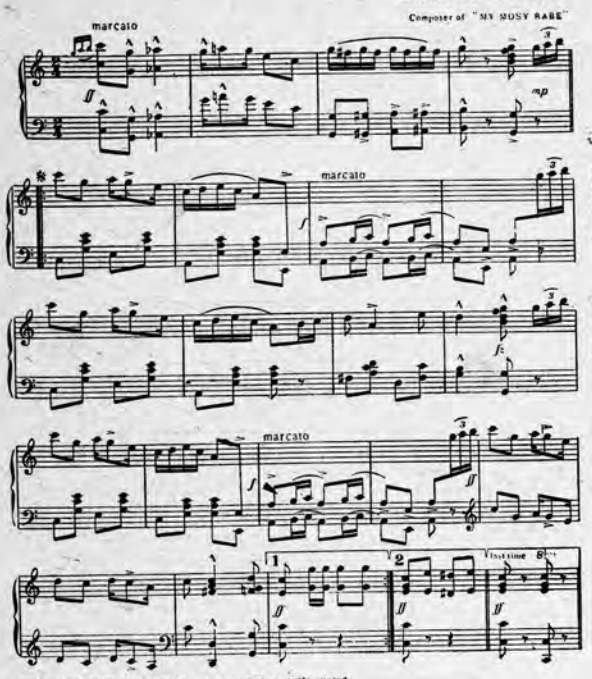

Copyright MCMIV by W. C. Polla Co. International copyright secured

A BLACK BAWL

A SLOW DRAG

HARRY C. THOMPSON

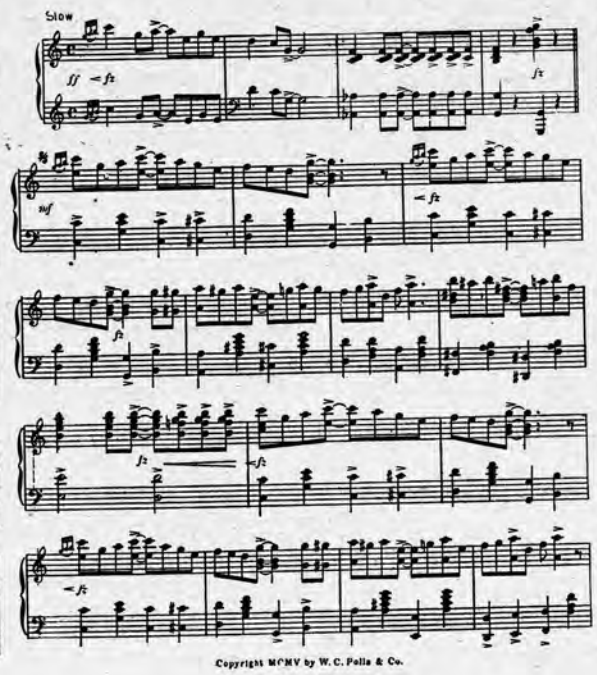

Copyright MCMV by W. C. Polla & Co.
New York & Chicago

JESSIE DARLING

Words & Music by MISS REBECCA GOLDSMITH

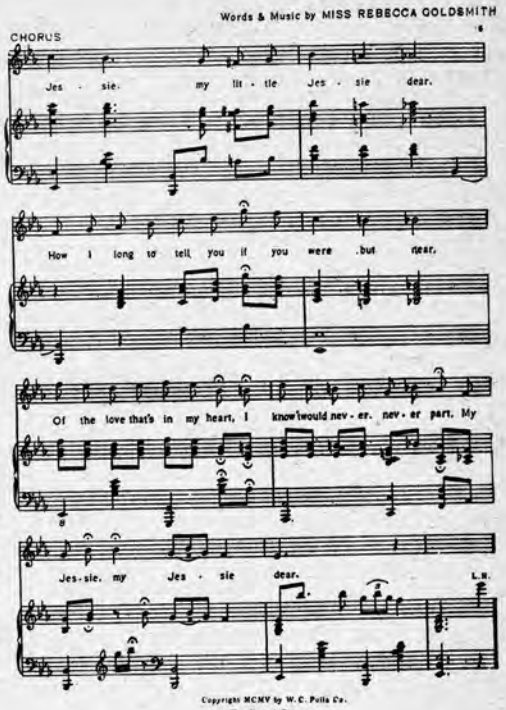

Copyright MCMV by W. C. Polla Co.
New York & Chicago

"KAT'RINE"

Words by C. P. Mc DONALD

Music by AL. GUMBLE

Writers of "Jolly Me Along"

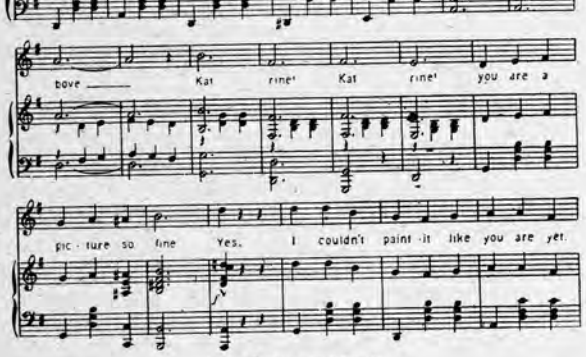

Copyright MCMIV by W. C. Polla Co

To my mother Mrs. R. Gumble

"THE CHAPEL IN THE PINES"

Words by C. P. Mc DONALD

Music by ALBERT GUMBLE

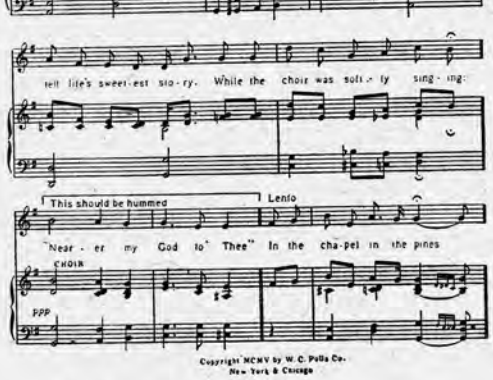

Copyright MCMV by W. C. Polla Co.
New York & Chicago

"TRIXY"

TWO-STEP

Arr by WM. B. FASSBINDER

LIBBIE ERICKSON

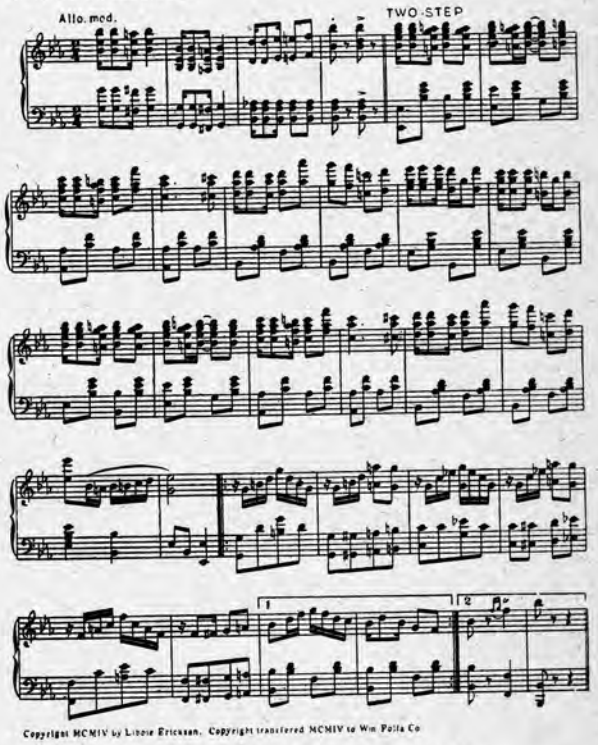

Copyright MCMIV by Libbie Erickson. Copyright transferred MCMIV to Wm Polla Co

BRIDES AND ROSES

W. C. POWELL

Composer of "The Gondolier" "Funny Folks" etc.

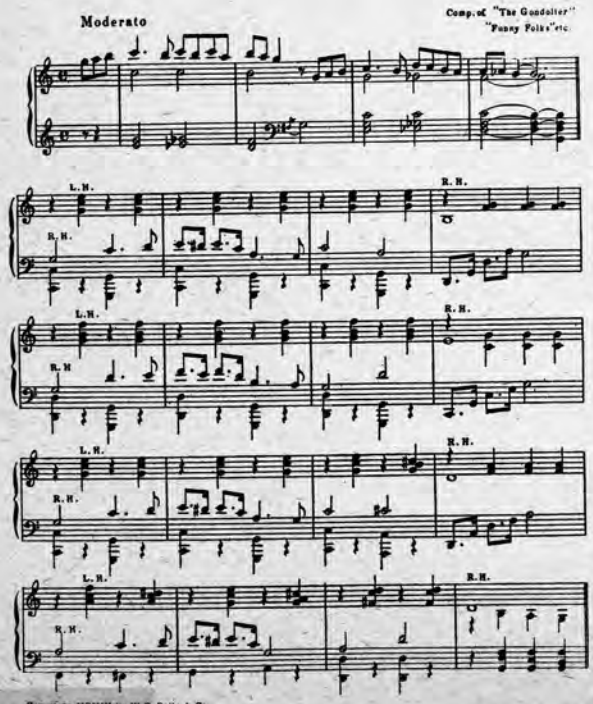

Copyright MCMIV by W. C. Polla & Co.

WHO DO YOU LIVE FOR?

WORDS by C. P. Mc DONALD

MUSIC by W. C. POWELL

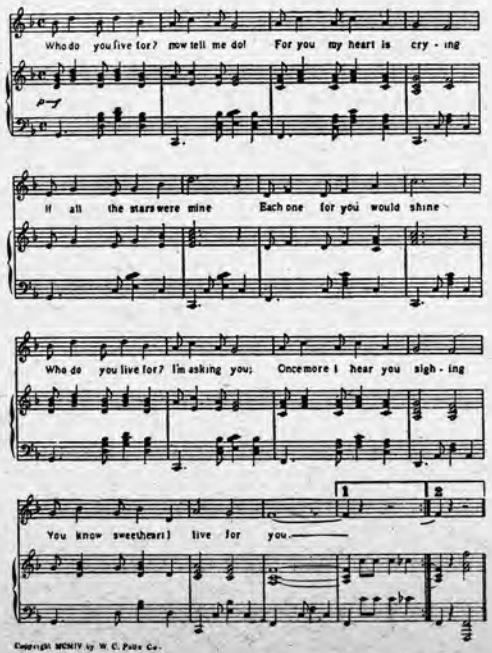

Copyright MCMIV by W. C. Polla Co.

THE OLD TOBACCO BOX.

RUBE DANCE

CY SEYMOUR.

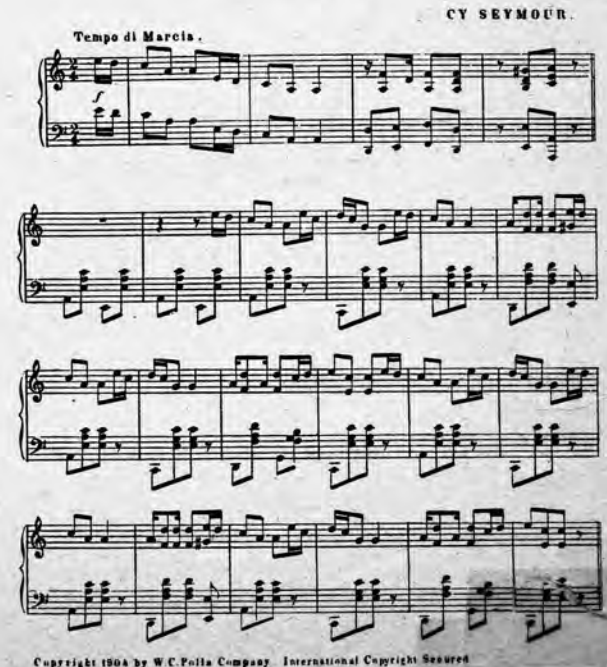

Copyright 1904 by W. C. Polla Company International Copyright Secured

Respectfully Dedicated to my Dear Friend Mabel Esmeralda

"WATER COLORS"

A NOVELETTE FOR THE PIANO

ALBERT GUMBLE

Moderato

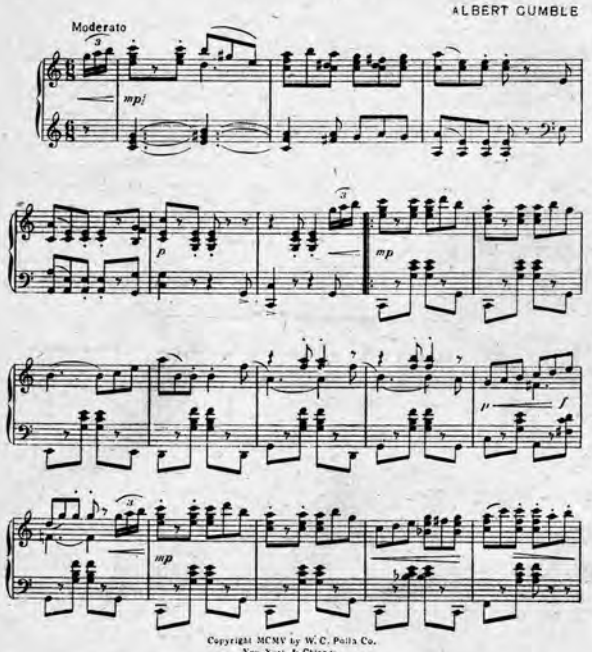

Copyright MCMV by W. C. Polla Co.
New York & Chicago

JOLLY ME ALONG

Words by C. P. Mc DONALD

Music by AL. GUMBLE

Moderato

CHORUS

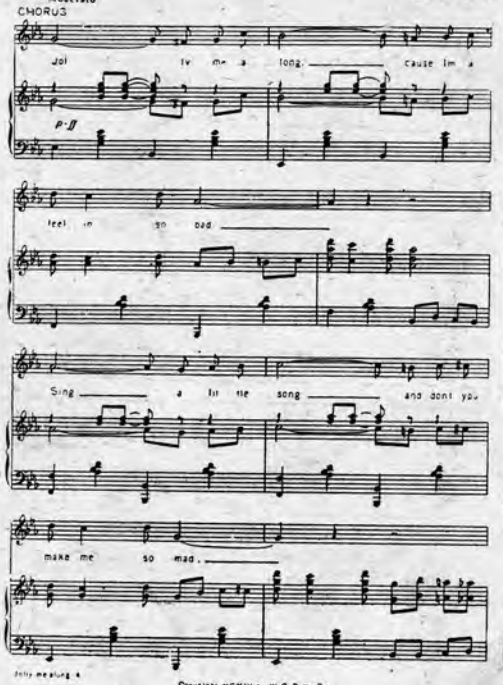

Copyright MCMV by W. C. Polla Co.

Inscribed to Miss Grayce Ballou

CHICKEN CHARLIE

By ASHLEY BALLOU

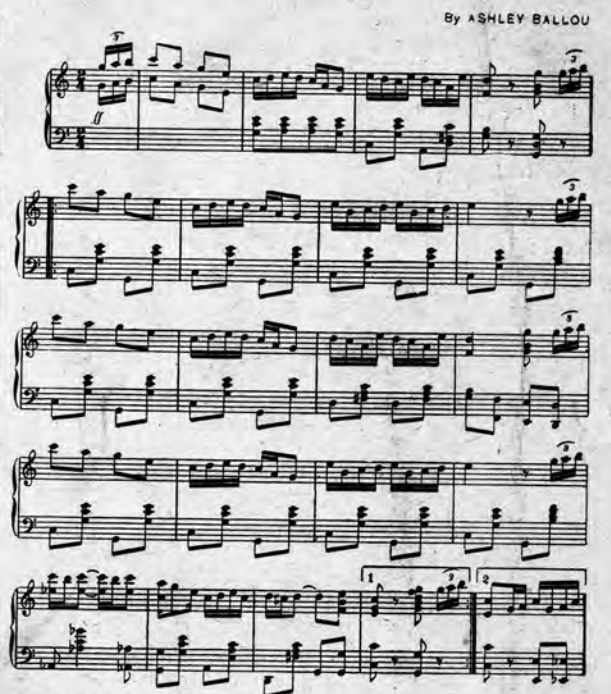

Copyright MCMV by W. C. Polla Co. New York & Chicago

Dedicated to my Sincere Friend Edna Esmeralda By the Composer

I FEEL LIKE SENDIN' HOME FOR MONEY

Words by IRVING JONES

Music by JAMES SCOTT

CHORUS

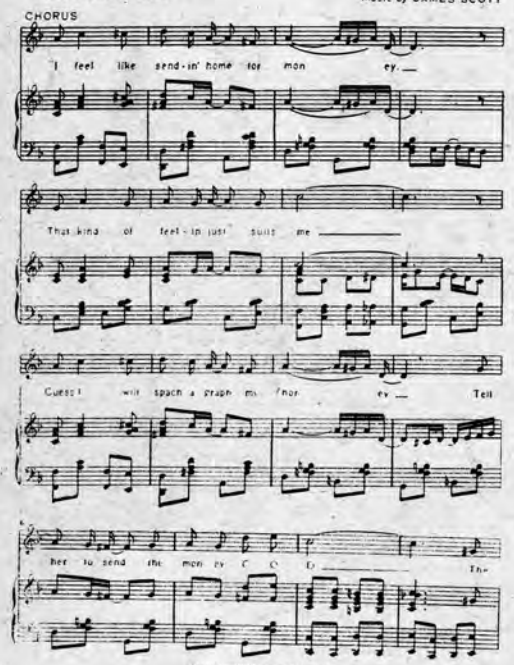

Copyright MCMV by W. C. Polla Co.
New York & Chicago

"TOPSY"

TWO-STEP

Arr. by WM. B. FASSBINDER

LIBBIE ERICKSON

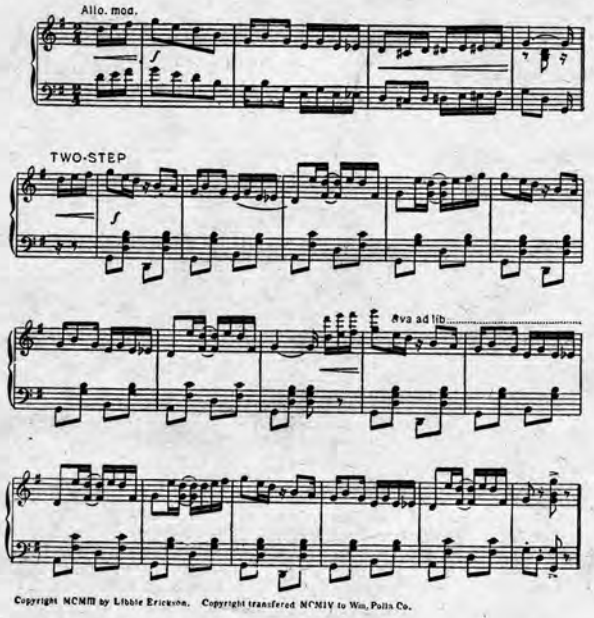

Copyright MCMIII by Libbie Erickson. Copyright transfered MCMIV to Wm. Polla Co.

MYRA

Words by EDDIE DUSTIN

Music by HERBERT SPENCER

CHORUS Slowly

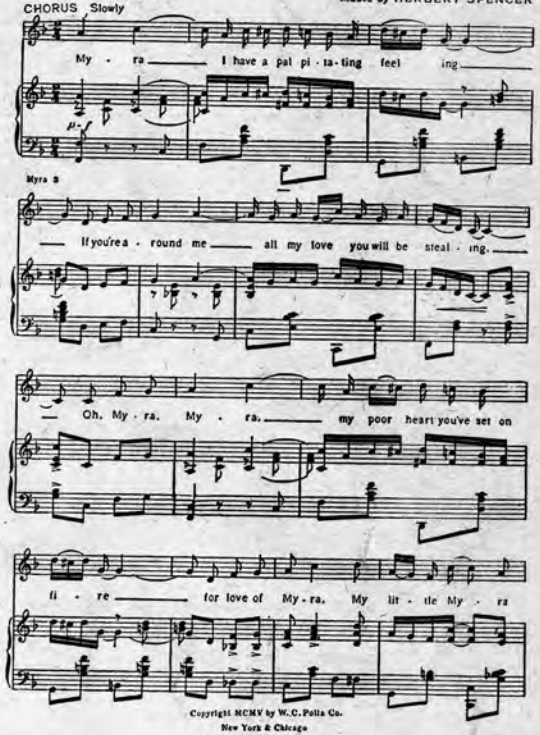

Copyright MCMV by W. C. Polla Co.
New York & Chicago

Respectfully dedicated to our mutual friend J. Watson Scott

IN A SLEIGH WITH THE GIRL YOU LOVE

by C. P. Mc DONALD

Music by ALBERT GUMBLE

CHORUS

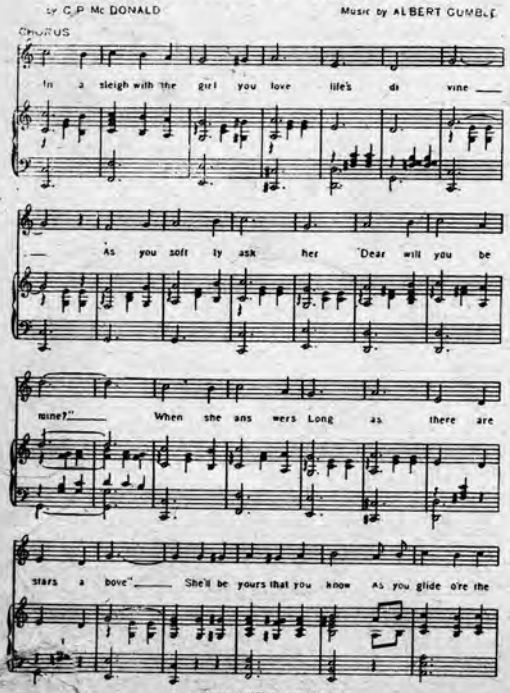

Copyright MCMV by W. C. Polla Co.

WE'RE STILL TRUE FRIENDS

Words & Music by WESLEY HAMILTON

Writer of "Banana Man," etc

CHORUS

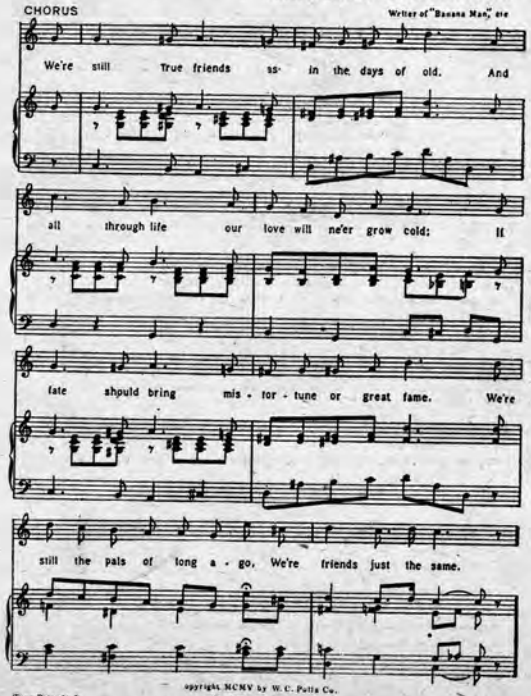

Copyright MCMV by W. C. Polla Co.
New York & Chicago

ON FRIDAY

A TOPICAL SONG

Words by C. P. Mc DONALD

Music by ALBERT GUMBLE

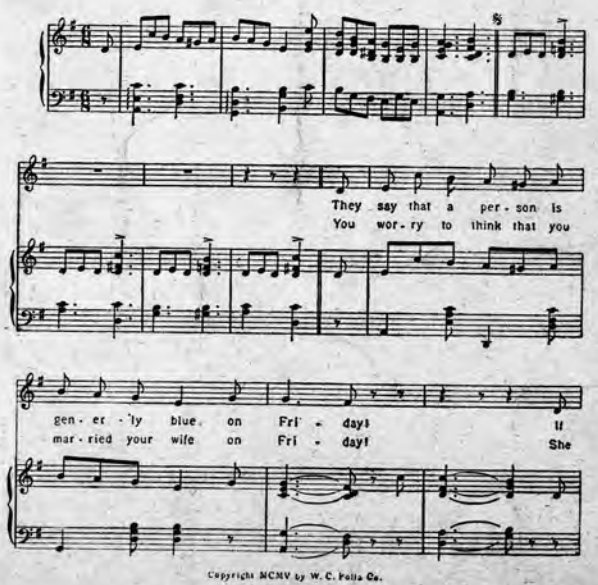

Copyright MCMV by W. C. Polla Co.
New York & Chicago