(IN A BUNGALOW)

Where the Red, Red, Roses Grow

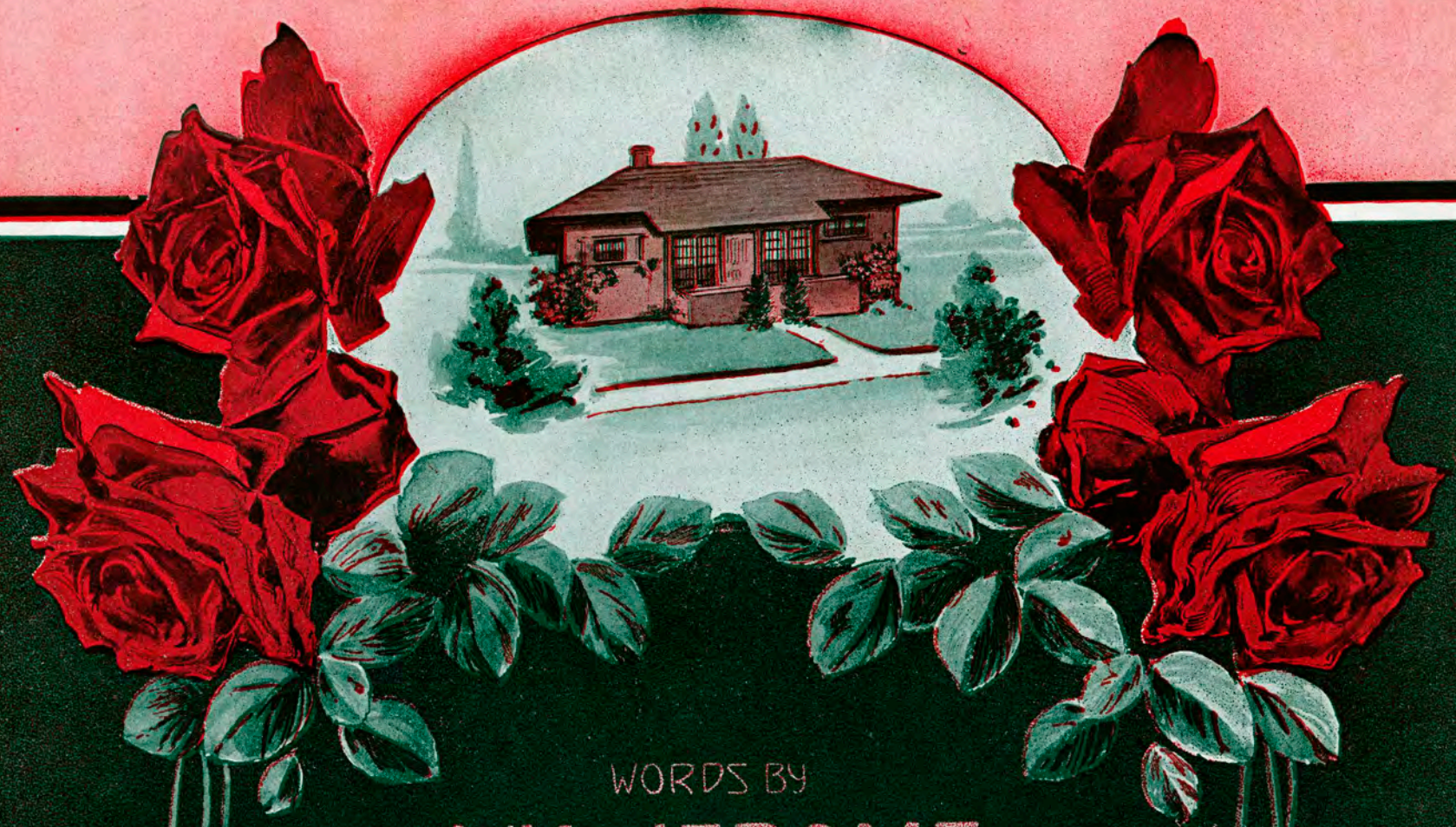

WORDS BY

WM. JEROME

MUSIC BY

JEAN SCHWARTZ

INTRODUCED BY

Mc INTYRE and HEATH

IN A REVIVAL OF THEIR GREAT
MUSICAL COMEDY SUCCESS

The HAM TREE



5

JEROME AND SCHWARTZ PUBLISHING CO 222 WEST 46TH STREET, NEW YORK

E. Pfeiffer N.Y.

TRY THIS ON YOUR PIANO

The Flower Garden Ball

Words by
Wm JEROME

Music by
JEAN SCHWARTZ

Allegro moderato

f

Spring-time gave a flow-er gar-den
Daf - fo - dils were glid - ing here and

till ready

fz

p

ball
there

Ev - 'ry flow - er an-swered to the call
Blue-bells sweet - ly ring - ing in the air

Ros - es dressed in robes of spark - ling dew
Hy - a - cinths were danc - ing with de - light

Copyright transferred MCMXIII to Jerome & Schwartz Pub. Co. New York
International Copyright secured *Copyright MCMXIII by Jean Schwartz*
All Rights Reserved

For sale by all dealers

Where The Red, Red Roses Grow

Words by
Wm. JEROME

Music by
JEAN SCHWARTZ

Moderato

mf

Come on lit - tle girl - ie, wear your
Come on lit - tle girl - ie, shake your

Till ready.

p

wed-ding gown, Come to town, Come to town. Wed-ding bells are ring - ing We should
cit - y flat Grab your hat, Grab your hat. On the way to church, we'll have a

Copyright MCMXIII by Jerome & Schwartz Publishing Co., 222 West 46th Str., New York
Copyright, Canada, MCMXIII by Jerome & Schwartz Publishing Co.
Propiedad para la Republica Mexicana de Jerome & Schwartz Publishing Co; New York. Depositada conforme a la ly

set-tle down, Yes set-tle down for life. Tell me lit-tle chap-pie, have you
lov-ing chat A-bout our hon-ey-moon. Wait a min-ute, hon-ey, I must

bought the ring, bought the ring for me?
ask Ma-ma and Pa-pa you know.

In a cos-y bung-a-low Think how hap-py we will be.
For their bles-sing and con-sent And if they say yes, I'll go.

CHORUS

I want a lit-tle bung-a-low where the red, red, ros-es grow, A

p *f*

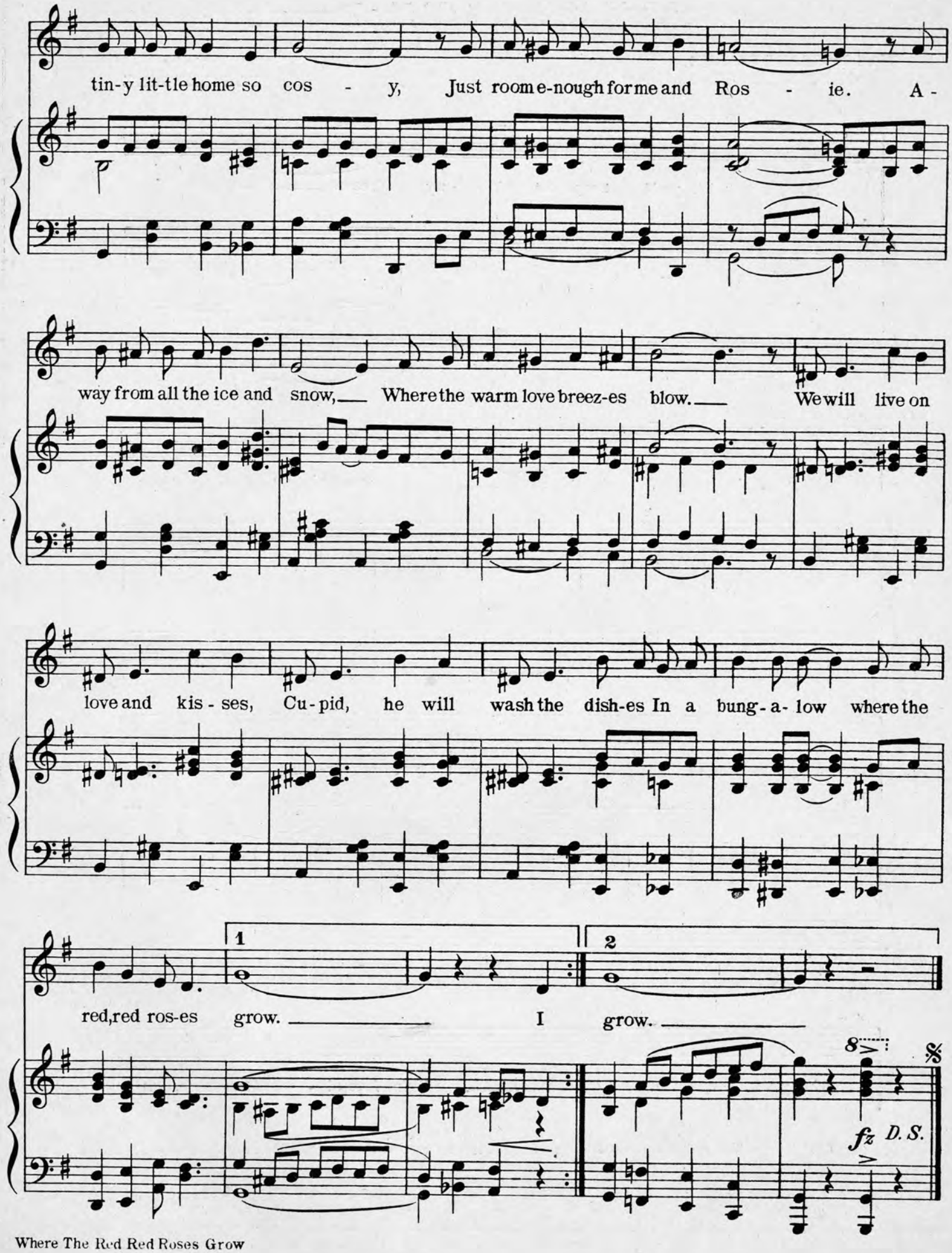
tin-y lit-tle home so cos - y, Just room e-nough for me and Ros - ie. A -
way from all the ice and snow, Where the warm love breez-es blow. We will live on
love and kis - ses, Cu - pid, he will wash the dish-es In a bung - a - low where the
red, red ros-es grow. I grow.

TRY THIS ON YOUR PIANO

I Wish You'd Keep Out Of My Dreams

Words by GRANT CLARKE
and EDGAR LESLIE

Music by
JEAN SCHWARTZ

Con espressione

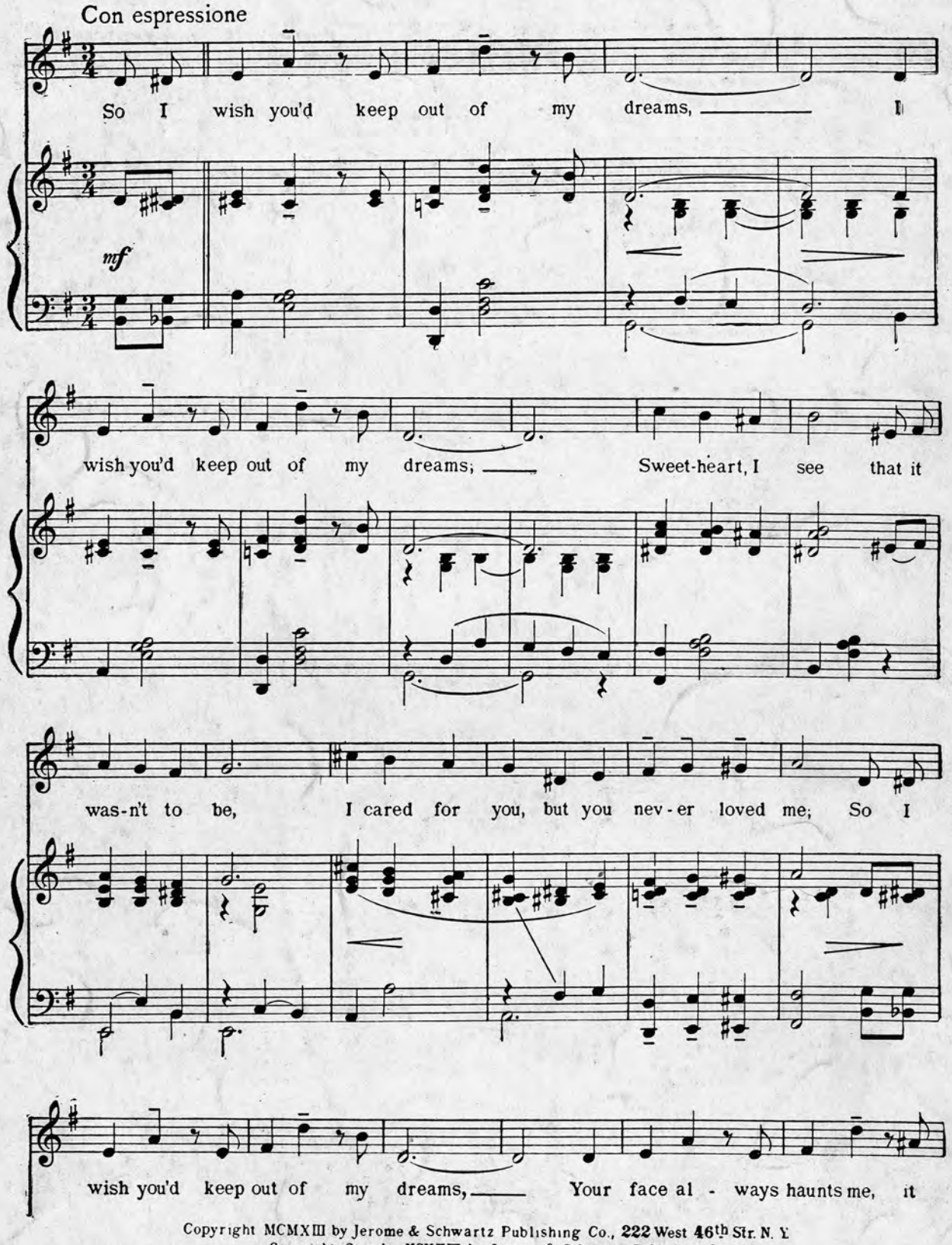

Copyright MCMXIII by Jerome & Schwartz Publishing Co., 222 West 46th Str. N. Y.
Copyright, Canada, MCMXIII by Jerome & Schwartz Publishing Co
Propiedad para la Republica Mexicana de Jerome & Schwartz Publishing Co., New York. Depositada conforme a la ley

For Sale Wherever Music is Sold or Sent Post Paid for 16c. per Copy by the Publishers

Published by JEROME & SCHWARTZ PUBLISHING CO., 22 West 46th St. New York City