PUT YOUR ARMS AROUND ME, HONEY

I NEVER KNEW ANY GIRL LIKE YOU

AS FEATURED BY

ELIZABETH MURRAY

IN

WOODS, FRAZEE & LEDERER'S PRODUCTION OF

MADAME SHERRY

THE YORK MUSIC Co
ALBERT VON TILZER, Mgr.
1367-9 BROADWAY, N.Y.

WORDS BY JUNIE McCREE

MUSIC BY ALBERT VON TILZER

"Put Your Arms Around Me, Honey"

(I Never Knew Any Girl Like You.)

Words by
JUNIE Mc CREE.

Music by
ALBERT VON TILZER.

f

Night-time am a fall - in'
Mu - sic am a play - in'

p

p

ev'- ry - thing is still, And the moon am a shin - ing from a
such a "lov - in' glide," That my feet keep a mov - ing to and

bove,
fro,

Cu - pid am a call - in'
And with you a sway - in'

All Rights Reserved.
English Performing Rights Reserved.

Copyright MCMX by The York Music Co.
Albert Von Tilzer Mgr.
1367 Broadway New York.

English Copyright Secured.

ev' - ry Jack and Jill, It's just a - bout the time for mak - ing
I'll be sat - is - fied, To dance un - till we hear the roost - ers

love. Some - one is a - wait - ing
crow. I love sev - en 'lev - en

all a - lone for me, No more hes - i - tat - ing
I love chick - en too, Near - est thing to heav - en

I must go and see. How de do dear,
is to be with you. For I'm spoon - y,

it's with you dear, That I love to be.
moon - y, loon - y, But my love is true.

CHORUS.

Put your arms a - round me hon - ey, hold me tight,

p-f

Hud - dle up and cud - dle up with all your might,

Oh, babe, Won't you roll dem eyes, Eyes that

I just i - dol - ize When they look at me my heart be -

p - f

gins to float, Then it starts a - rock - in' like a

mo - tor boat Oh: oh: I nev - er knew an - y

girl like you. you.

f

TELLER, SONS & DORNER.
NEW-YORK.

The Biggest Popular Song Hit In the Country

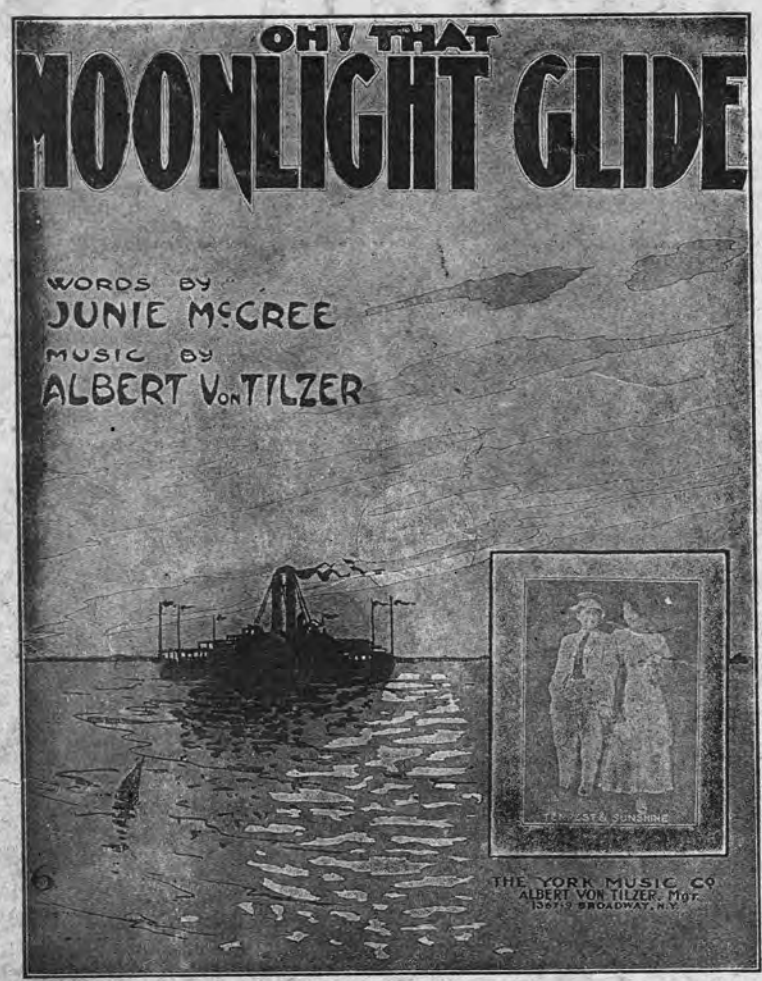

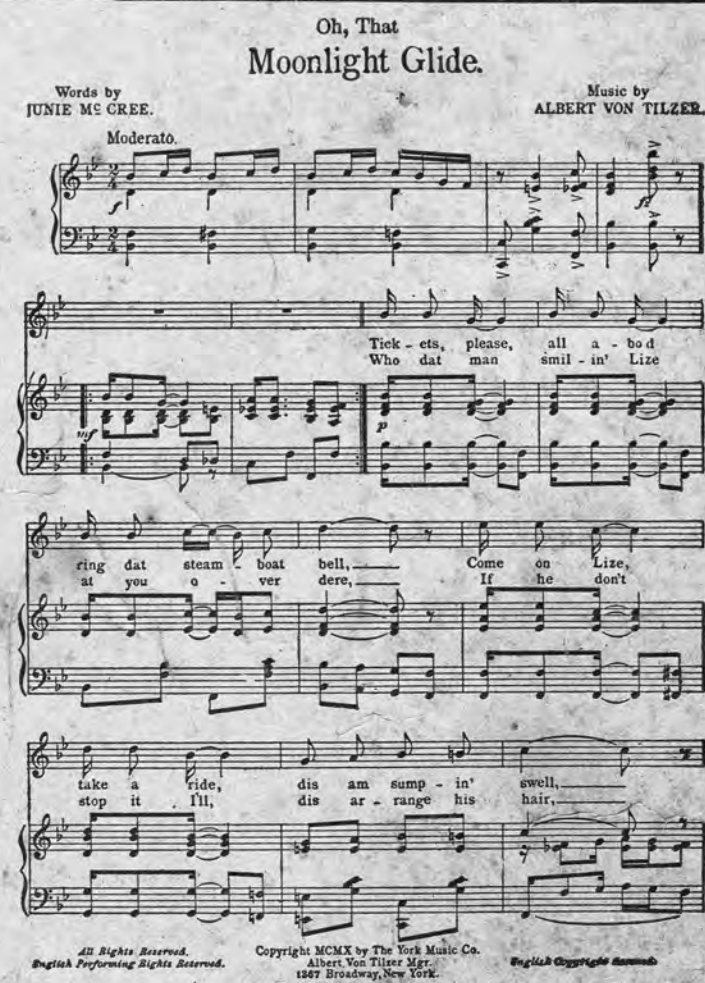

A DAINTY NOVEL SONG THAT YOU WILL LIKE

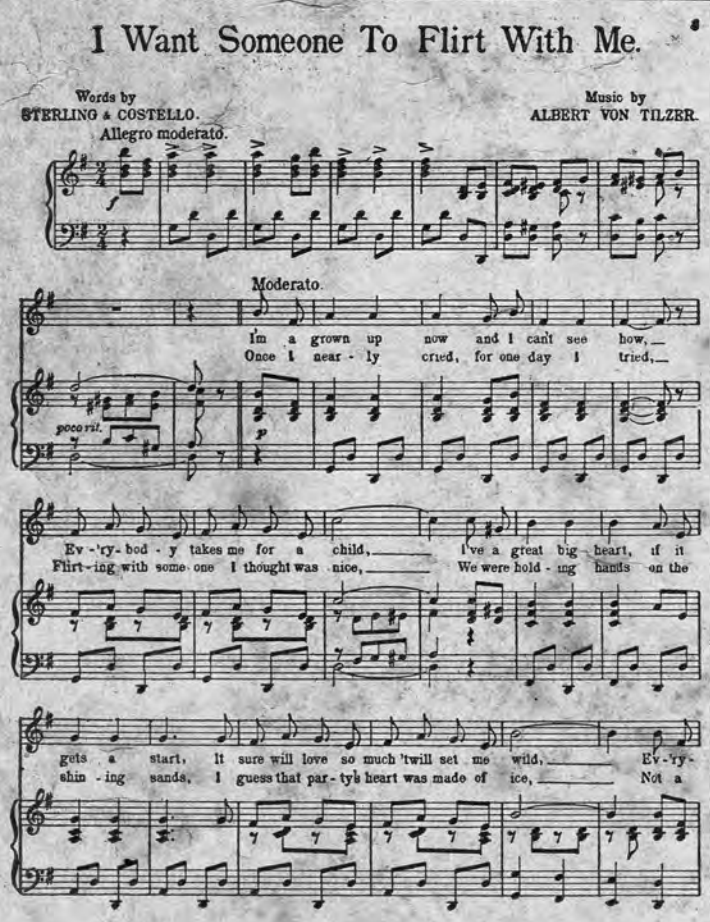

COMPLETE COPIES FOR SALE AT ALL MUSIC STORES OR, IF YOUR DEALER CANNOT SUPPLY YOU, WE WILL, ON RECEIPT OF 25 CTS. EACH, MAIL COPIES ANYWHERE

THE YORK MUSIC CO., ALBERT VON TILZER, MGR., 1367 BROADWAY, NEW YORK