I'M AFRAID TO COME HOME IN THE DARK

COMIC SONG



Words by
HARRY WILLIAMS

Music by
EGBERT VAN ALSTYNE

5

JEROME H. REMICK & CO · NEW YORK · DETROIT

STARMER

Performing rights reserved, Public performance prohibited unless licensed by the publisher.

I'm Afraid to Come Home in the Dark

Respectfully dedicated to
Mr. Chas. Grapewin.

Words by
HARRY WILLIAMS.

Music by
EGBERT VAN ALSTYNE.

Moderato

f

1. "Jones-ie" mar-ried Ma-bel, a wise old owl was he,___ He
2. That night af-ter din-ner, he bade his wife a - dieu,___ Said
3. She kissed him good morning, to see him she was glad,___ And

mf *p*

told his wife he nev-er drank a strong-er thing than tea,___ But
she "Oh no, its dark and so I'm goin' to go with you",___ But
when she tucked him up in bed says Jones "I guess I'm bad"___ Next

Copyright MCMVII by JEROME H. REMICK & Co.
Successors to The Whitney Warner Pub. Co. Detroit - New York.
Entered according to the Act of Parliament of Canada in the year MCMVII
by Jerome H. Remick & Co. in the Department of Agriculture.
Propiedad para la Republica Mexicana de Jerome H. Remick & Co. Detroit y. New York Depositada conforme a la ley.

aft - er hon - ey mooning at night he stayed a - way, And for a week he
some-how Jonesy shook her for he was smooth as silk, He got home just in
day the same old sto - ry he came home just at dawn, But he got so - ber

nev - er got home 'till the break of day,— At last poor Ma - bel asked the rea-son
time to meet the man that brought the milk— His wife stood wait-ing for him on the
right a - way when he found she was gone— At noon he heard her slam the gar-den

why—— Said Jones "I'm goin' to tell the truth or die."——
stair—— While Jones-ie and the milkman sang this air.——
gate—— Said she to Jones-ie "Is my hat on straight?"——

CHORUS.

Ba - by dear, (sh) lis-ten here I'm a - fraid to come home in the
Ba - by dear, (sh) lis-ten here I'm a - fraid to come home in the
Ba - by dear, (sh) lis-ten here I'm a - fraid to come home in the

mf

dark Ev - 'ry day the papers say a Rob-ber - y
dark Ev - 'ry day the papers say a Rob-ber - y
dark Ev - 'ry day the papers say a Rob-ber - y

in the Park So I sat a - lone in the Y. M. C. A.
in the Park So I sat a - lone in the Y. M. C. A.
in the Park So I sat a - lone in the C. A. F. E.

Sing-ing just like a lark There's no place like
Sing-ing just like a lark There's no place like
Sing-ing just like a lark There's no place like

home But I could-n't come home in the dark.
home But I could-n't come home in the dark.
home But I could-n't come home in the dark.

I'm Afraid To Come Home In The Dark

Male Quartette

Arr. by RIBE DANMARK

Chorus. *(Melody in Baritone.)*

Tenor I.
Tenor II.
Baritone.
Bass.

Ba - by, dear, sh! lis - ten here, I'm a - fraid to come home in the dark, Oh ba - by, hark! Ev - 'ry day the pa - pers say, A rob - ber - y in the park, And I'm the mark. So I sat a - lone in the Y. M. C. A. *(3d Chorus.)* C. A. F. E.

sing discordantly

Sing - ing just like a lark, a mea - dow lark, There's no place like home But I could - n't come home in the dark, not in the dark.

JEROME H. REMICK & CO. New York & Detroit.

"DREAMING"

BY

HEISER & DAILEY

MOST PHENOMINAL BALLAD SUCCESS WRITTEN IN YEARS. ✱ A BEAUTIFUL LOVE STORY. ✱ A CHARMING AND IRRESISTABLE MELODY.

All in All the Grandest Song of the Season

TRY THE THEMATIC ON THIS PAGE AND BE CONVINCED.

DREAMING

SERENADE

Poem by L. W. HEISER

Music by J. ANTON DAILEY

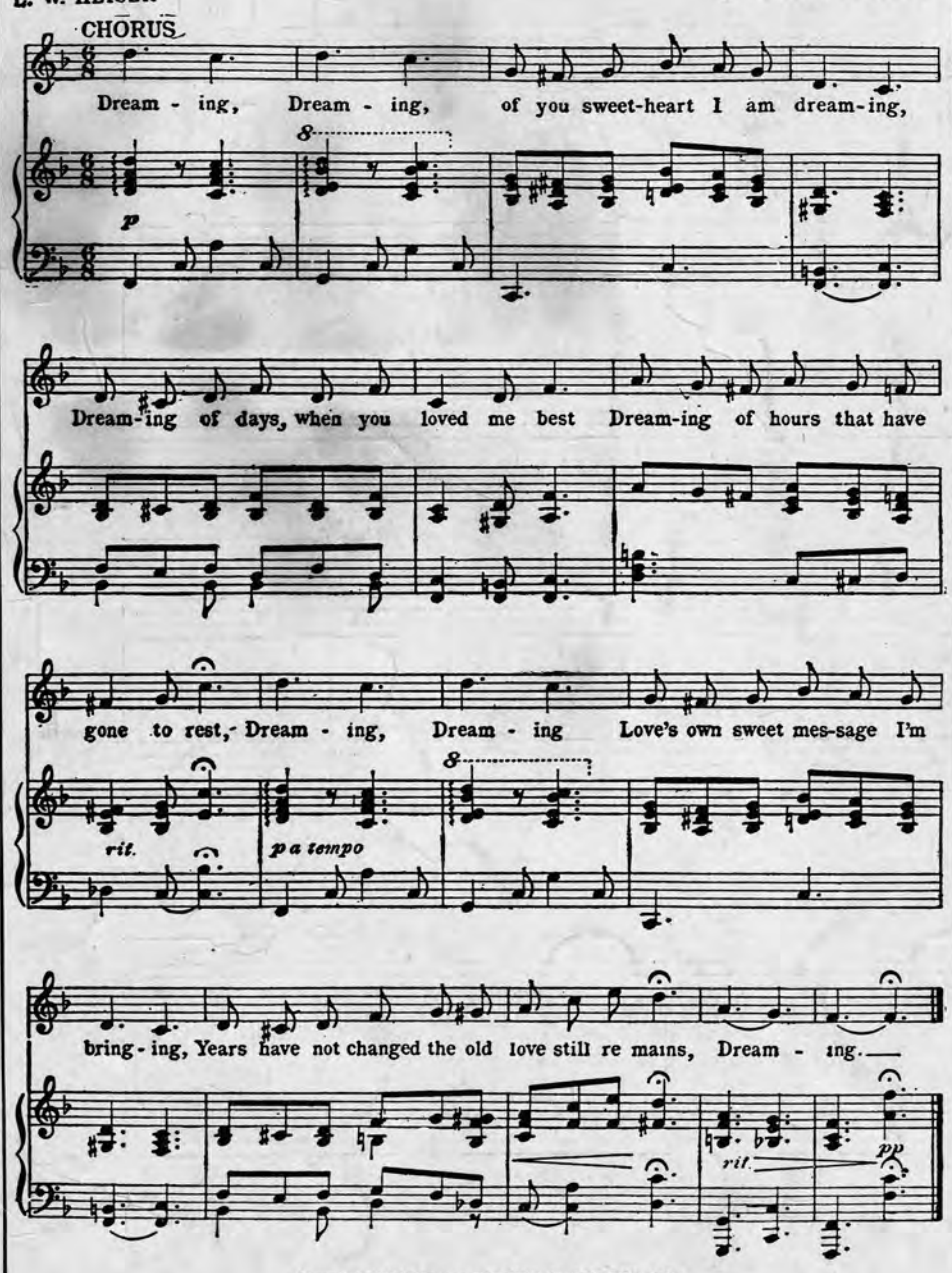

Copyright MCMVI by JEROME H REMICK & Co.
Successors to The Whitney Warner Pub. Co., Detroit-New York.
Entered according to Act of the Parliament of Canada in the year MCMVI
by Jerome H Remick & Co in the Department of Agriculture.
Propiedad para la Republica Mexicana de Jerome H Remick & Co., Detroit, y New York, Depositada conforme a la ley.

Dreaming

SONG

WORDS BY
L. W. HEISER
MUSIC BY
J. ANTON DAILEY

Price 50 cents.

JEROME H. REMICK & CO.
NEW YORK — DETROIT.

NEW SONG HITS!

'Neath the Old Cherry Tree, Sweet Marie.

I Couldn't Make a Hit With Molly.

KEEP ON SMILING.

In the Land of the Buffalo.

MAY FUZZY.

Everybody Likes the Girl I Like.

Aint You Glad You Found Me.

The Best I Get Is Much Obliged To You.

STINGY MOON.

Why Don't You Answer, Dearie.

So Near and Yet So Far.

LEMON TREE.

The Girl Who Threw Me Down.

Won't You Come Over to My House.

SAN ANTONIO.

Somebody's Waiting For You.

CHEER UP MARY.

Will You Be My Teddy Bear.

J. H. Remick & Co

DETROIT ✱ NEW YORK

WRITE FOR ILLUSTRATED FOLDER

THE JEROME H. REMICK PRINTING CO., DETROIT
En 683-3