L. F. EDITION GRADED COLLECTION

L.F.

OF MODERN STANDARD COMPOSITIONS

BY FAVORITE COMPOSERS



First and Second Grade

	PRICE
AFTER THE STORM, Reverie	30
EVENING MIST, Waltz	30
HURRICANE, Galop	30
SUNBEAM, Polka	30
VENUS, Waltz	30
BONNIE LASSIE, Mazurka	30
EVENING STAR, Reverie	30
OVER THE WATERS BLUE, Reverie	30
THE RAINBOW, Reverie	30
LIGHTNING, Galop	30
RAINDROP, Mazurka	30
APRIL SHOWERS, Reverie	30
DANCING IN THE RAIN, Caprice	30
MORNING DEW, Waltz	30
GOLDIE'S DREAM, Lullaby	30
LORETTA, Waltz	30
BUTTERFLY DANCE, Rondo	30
SEE HOW SLYLY PEEPS THE MOON Serenade	30
LITTLE FOOT-STEPS, Mazurka	30
SWEET VIOLET, Gavotte	30
LADY ELIZABETH, Waltz	30
ONE OF THE FINEST, March	30
BRIGHT AS THE MORNING, Mazurka	30
VILLAGE BELLE, Schottische	30
SWEET ROSE THOU HAST / SO MANY THORNS / A VISIT TO FAIRYLAND — Two songs without words	30
JOLLY MAJOR, Polka	30
STARLIGHT, Gavotte	30
COME SEE THE BEAUTEOUS SHINING STARS, Serenade	30
ANNABEL, Waltz	30
TO-MORROW WE GO SAILING, Barcarolle	30
UNEEDA, Polka	30
STEP LIGHTLY, Mazurka	30
LITTLE PATRIOT, March	30
SATURN, Galop	30
MARS, Schottische	30
NEPTUNE, March	30
JUPITER, Polka	30
SILENT THOUGHTS, Waltz	30

Third Grade

GUIDING STAR, Reverie	50
CAUGHT IN A SHOWER, Etude	30
FOREST CONCERT, Idyl	30
THOUGHTS OF HOME, Meditation	50
CHIMING BELLS, Nocturne	50
FANETELLO, Spanish Serenade	50
MERRY SHEPHERD'S LAY, Nocturne	50
PRINCE CHARMING, Polka	50
NORTH STAR, Reverie	50
CONSOLATION, Melodie in G	50
GARDEN SONG, Reverie	50
SONG WITHOUT WORDS, Tonstuck	50
SLEEP ON, Slumber Song	50
SEA GHOST, Waltz	50
MOONLIGHT AT DEL MONTE, Mazurka	50
THE PRETTY DUCHESS, Schottische	50
THE LITTLE BEAUTY, Yorke	50
THE NARCISSUS, Gavotte	50

Third Grade, Continued

	PRICE
SPANISH CAVALIER, Schottishe	50
PASIONARIA, Danza Espagnol	50
LA MORSARIA, Danse antique	50
ALPHA CLUB, Waltz	50
UN BESO, Mazurka	50
FROLIC OF THE BROWNIES, Caprice	50
ENCHANTMENT, Schottische	50
SPLASHING WAVES, Galop Brilliante (4 hands)	75
STAR OF THE SEA, Reverie (4 hands)	75
DANCE OF THE SPARROWS Caprice	50

Fourth Grade

GOBLIN'S HOP, Characteristic	50
APPLE BLOSSOMS, Tonepoem	50
SPOONING, A Love whisper	50
ROMAN CHARIOTEER, Galop	50
CORN CRACKER DANCE, Caprice	50
GIPSY CARNIVAL, Fantasie	50
PRINCESS ROYAL, Caprice	50
AFTERNOON TEA. Effervesence	50
POLKA DE CONCERT, Caprice	50
DREAMERIES, Meditation	50
SPARKLING SPRING, Etude	50
FLOWING STREAMLET, Nocturne	50
HER DEBUT, Waltz	50
ANGELS SALUTATION, Meditation	50
SMILES AND CARESSES, Idylle	50
LA FIESTA, March (4 hands)	75
JAPONICA, Melodie Gracieuse	50
CAROL OF THE BOBOLINK, Morceau de Salon	50
CUPID'S FROLIC, Caprice Brilliante	50
CZARDAS, Hungarian Dance	50
CAPRICE, Characteristic	50
BERCEUSE, Slumber song	50

Fifth and Sixth Grade

SADI, Dance of the East	50
SESAME, Arabian Intermezzo	50
THE FAWN, Valse du Salon	50
IN A SHADY NOOK, Summer Idyl	50
ZALLAH, Egyptian Intermezzo	50
LAST MEDITATION, Reverie	50
SONG OF THE DAWN, Nocturne	75
RIPPLING BROOK, Salonstuck	50
WHISPERING LEAVES, Intermezzo	50
SCENT OF THE ROSE, Valse du Ballet	50
CASILDA, Spanish Intermezzo	50
THE BAJADERE, Valse Impromptu	50

PUBLISHED BY

Leo Feist

FEIST BUILDING
134 WEST 37th STREET.

NEW YORK

IN A SHADY NOOK.

A SUMMER IDYL.

by CHARLES A. PRINCE.
COMPOSER OF "SADI."

Moderato.

PIANO.

mf *espress.* *p* *rit.*

semplice. *a tempo.* *p*

poco cresc. *mf*

dim. *p* 1. 2. *rit.* *mf*

Copyright MCMIII by LEO. FEIST, 134 W. 37th St. N.Y.
English Copyright Secured and Reserved.

a tempo. sempre legato.

più tranquillo.

1.

poco rit.

2.

rall.

semplice.

a tempo.

p

poco cresc.

mf

dim.

p

mf dim. et rit. - - poco - a - poco.

Più moto.

p scherzando.

mf poco meno.

p

mf

leggiere.

accel molto

cresc. f

più moto.

rall.
dim.

p

poco meno.

mf

p

mf

p dolce.

poco rit.

dim.

p

ffz

In a Shady Nook.

impetuoso. *ten.* *ten.*

ff

ten.

ten.

poco rit. et dim.

p *f*

Piu moto.

mf

poco meno.

dolce.

poco rit.

dim. *p*

Tempo primo.

mf

p rit.
espress.

semplice.

a tempo.
p

poco cresc.

mf

dim.

p

Allegro.

f

ff

TELLER, SONS & DORNER. NEW-YORK.

Suggestions of Interesting Compositions in the 4th Grade.

Bright and refreshing.

GOBLINS HOP

J. MENDELSOHN.
Price 50¢

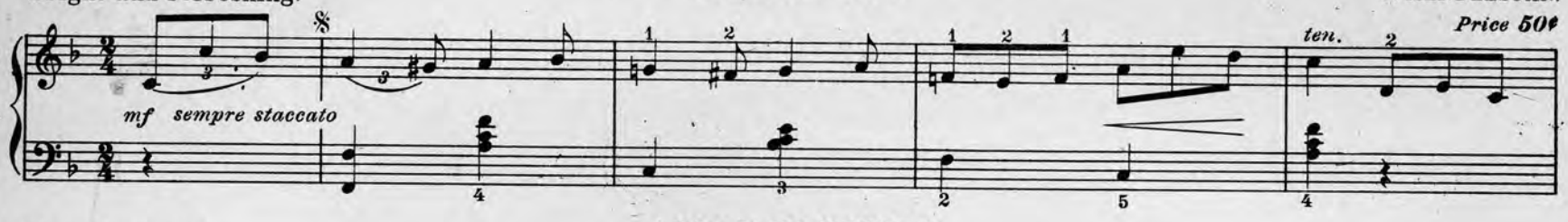

Sweetly pretty.

APPLE BLOSSOMS.

KATHLEEN ROBERTS.
Price 50¢

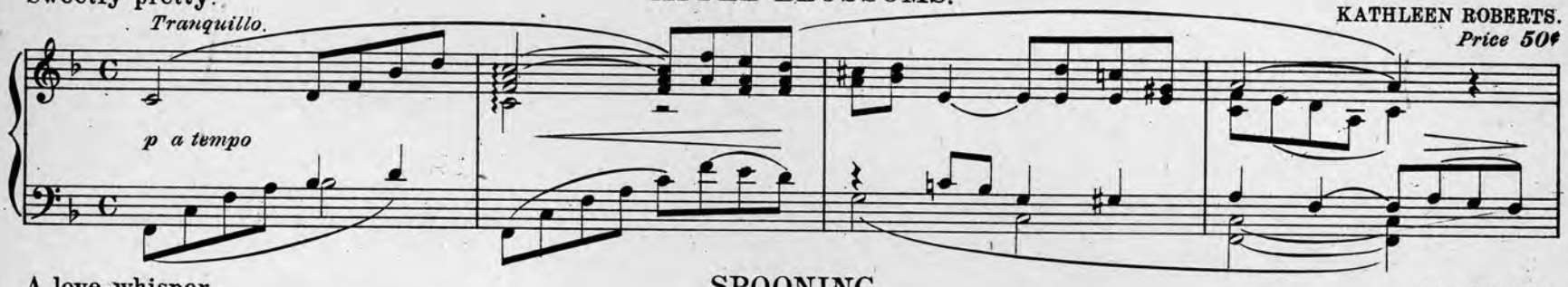

A love whisper.

SPOONING.

ED CUPERO.
Price 50¢



Vivacious and interesting.

ROMAN CHARIOTEER.

PARK CLIFFORD.
Price 50¢



A pleasing Schottische.

CORNCRACKER DANCE.

F. W. MEACHAM.
Price 50¢

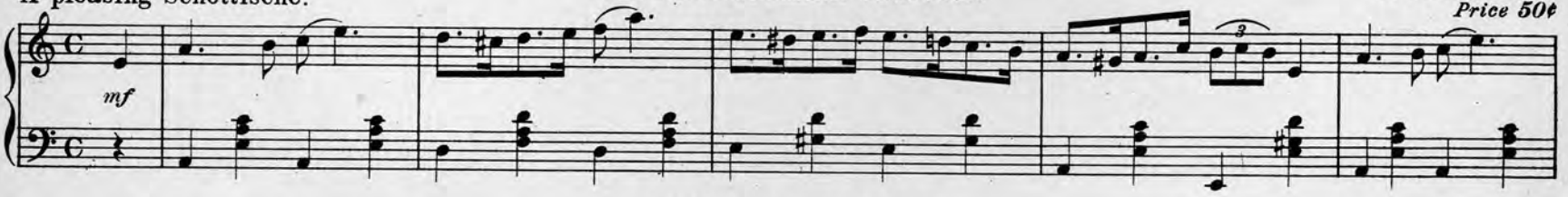

Cheerful and pretty.

GYPSY CARNIVAL.

S. BLAUVELT.
Price 60¢

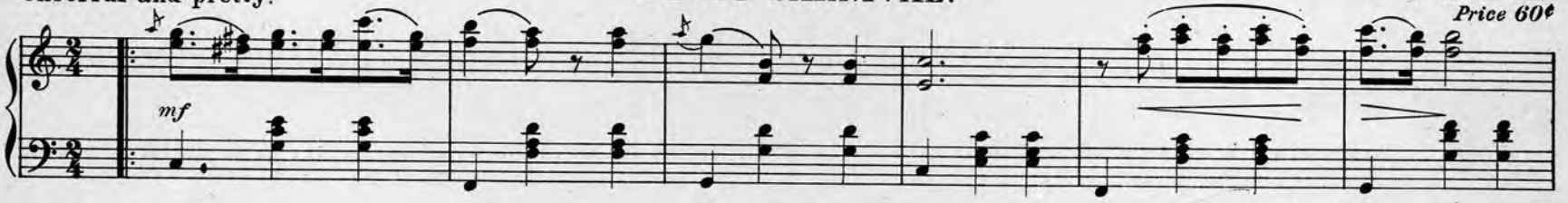

A well-known standard.

PRINCESS ROYAL.

MONROE ROSENFELD.
Price 50¢

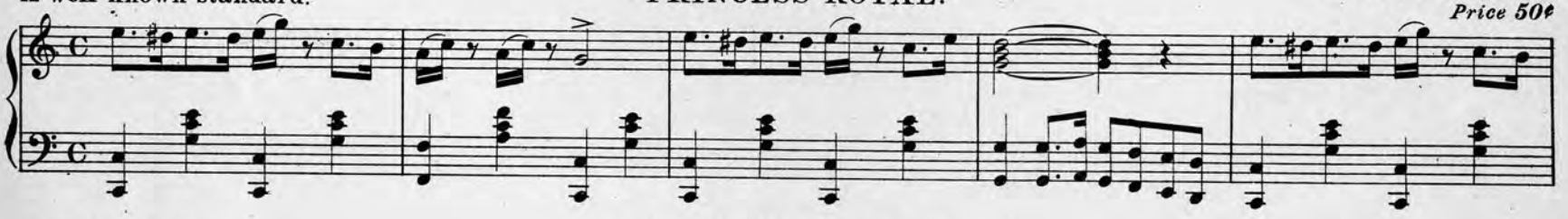

A dainty delicacy.

AN AFTERNOON TEA.

ROBT. A. KEISER.
Price 50¢

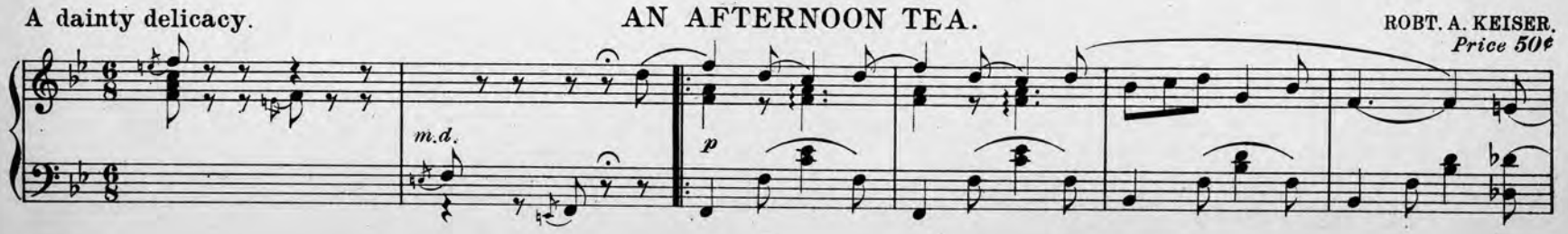

Copyrighted and Published by LEO FEIST. 134 West 37th St., N.Y.

Fragments of Accepted Compositions in the 5th and 6th Grade.

Sweet flowing melody.

RIPPLING BROOK.

FRANK WILSON.
Price 60¢



An interesting reverie.

SONG OF THE DAWN.

ADOLPH KOENIG.
Price 75¢

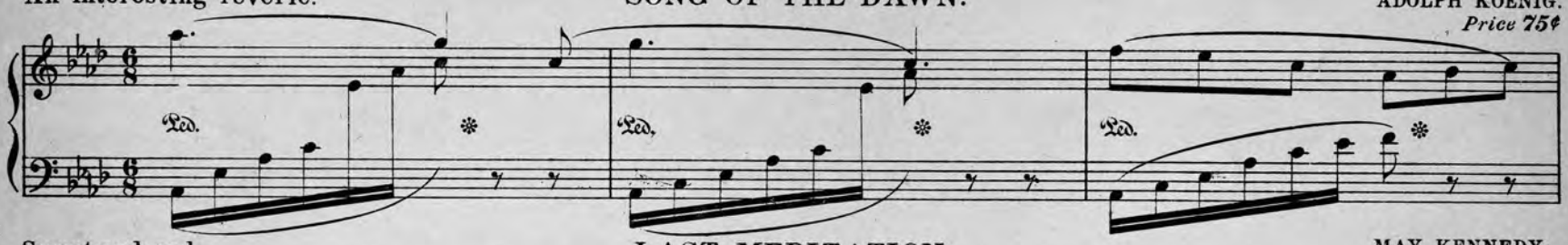

Sweet and sad.

LAST MEDITATION.

MAY KENNEDY.
Price 50¢

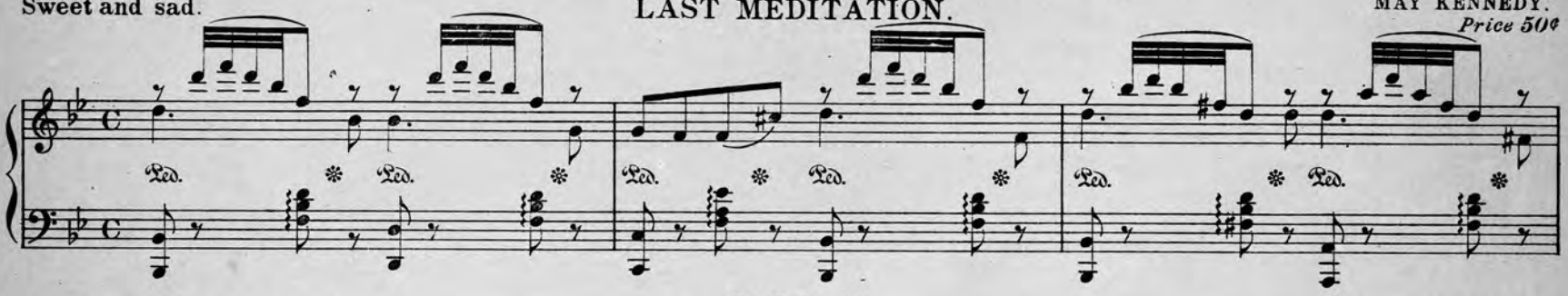

An oriental Intermezzo.

ZALLAH.

WM. LORAINE.
Price 60¢

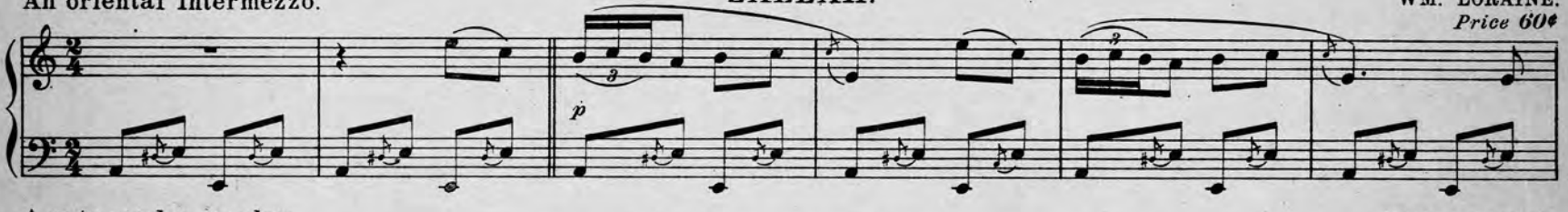

A cute parlor number.

IN A SHADY NOOK.

CHAS. A. PRINCE.
Price 50¢

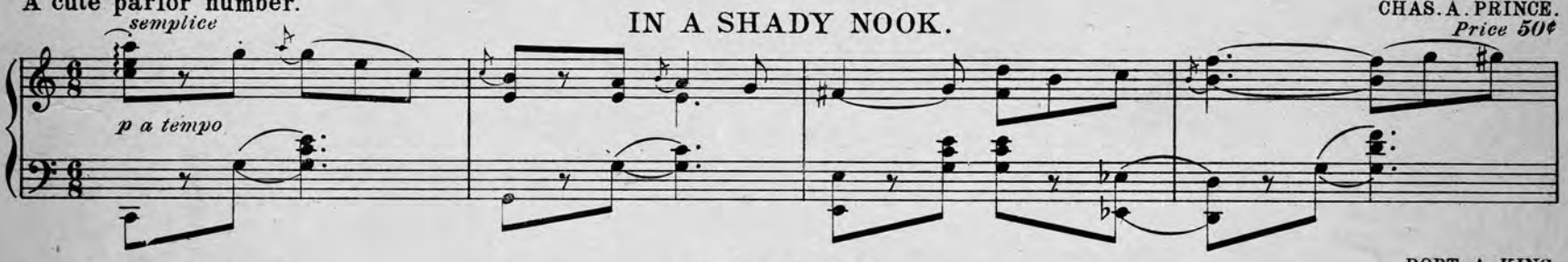

An effective "Valse."

THE FAWN.

ROBT. A. KING.
Price 50¢

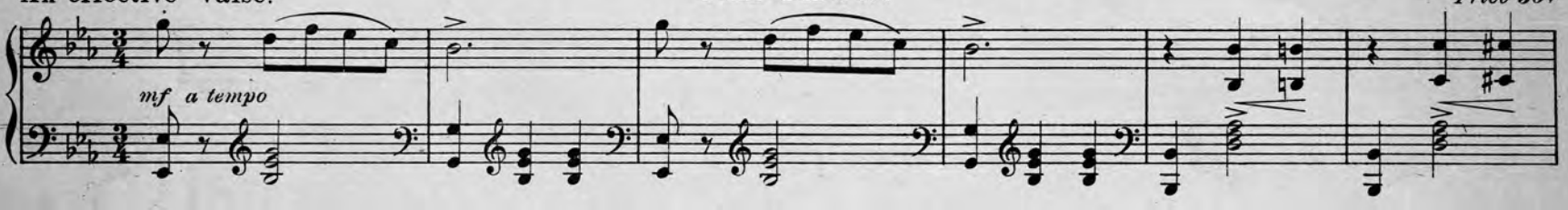

An Egyptian classic.

SADI.

CHAS. A. PRINCE.
Price 50¢

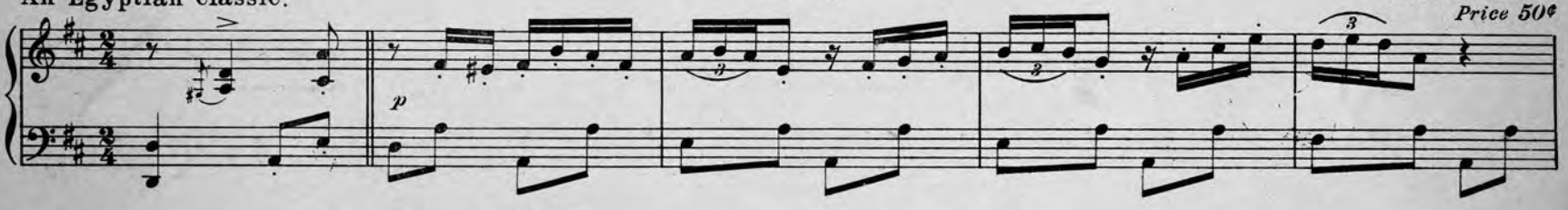

The sweetest of oriental themes.

SESAME.

ROBT. A. KING.
Price 60¢

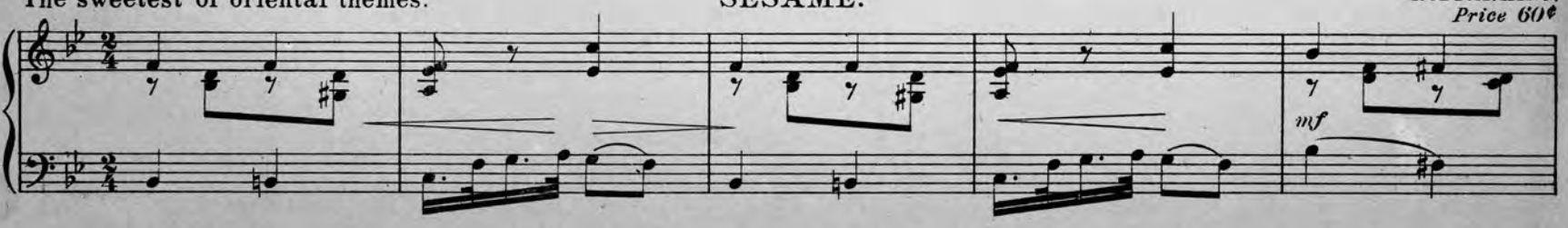

Copyrighted and Published by LEO FEIST, 134 West 37th St., N. Y.